CITY EDITION.

The Daily Courier.

PRICE, ONE CENT.

Average Daily Circulation Last Week 5,872.

VOL. 7, NO. 310. CONNELLSVILLE, PA., MONDAY EVE'G., NOVEMBER 8, 1909. EIGHT PAGES.

CHURCH COMMITTEES NAMED FOR EVANGELISTIC CAMPAIGN.

Meeting Called for This Evening to Lay Plans for Their Work Which Begins Latter Part of Month.

MINISTERS MAKE SUGGESTIONS

To the Members of Their Congregations Intended to Make Religious Campaign a Success—To Last About Three Weeks.

The committees for the Simultaneous Evangelistic campaign to be waged in Connellsville by Dr. Henry Ostrom and his associates November 24 to December 13 have been appointed and include all the church workers of the town. A meeting has been called for this evening at 8 o'clock in the Y. M. C. A. rooms when an organization will be formed and an effort will be made to outline a plan for the local work. The committees as announced are as follows:

Executive Committee, Rev. E. A. E. Palmquist, J. S. Jenks, E. B. Martin, Baptist; Rev. J. L. Proudfit, H. M. Kerr, D. P. Brown, First Presbyterian; Rev. R. E. Cairns, Worth Kilpatrick, B. L. Berg, Methodist Protestant; Rev. C. M. Watson, J. L. Kurtz, W. S. Schenck, Christian; Rev. E. B. Burgess, D. K. Artman, E. R. Floto, Lutheran; Rev. B. Frank White, Dr. J. French Kerr, Prof. Geo. H. Bell, United Presbyterian; Rev. R. C. Wolfe, E. W. Horner, Christian Felty, Methodist Episcopal; Frank L. Chase, General Secretary Y. M. C. A.

Finance Committee, Geo. A. Munson, Baptist; J. A. Armstrong, First Presbyterian; H. L. Douglass, Methodist Protestant; W. D. Colborn, Christian; Oliver H. Silcox, Lutheran; Kell Long, United Presbyterian; J. B. Davis, Methodist Episcopal.

Music Committee, Chas. Bailey, Baptist; J. S. McKee, First Presbyterian; Miss Harriet Berger, Methodist Protestant; J. L. Rodrigues, Christian; Roy O. Clabaugh, Lutheran; W. H. Griffiths, United Presbyterian; J. G. Hicks Methodist Episcopal.

Usher Committee, Jos. Metzgar, J. C. Munson, Earl Stillwagon, Charles L. Hatfield, Baptist; C. W. Downs, H. M. Bell, E. J. Smutz, C. S. Hall, First Presbyterian; Samuel T. Benford, Bert Fair, Carl Snair, Wm. Brooks, Methodist Protestant; Lloyd Shaw, H. E. Mason, T. Cliff Edmonds, H. C. Norton, Christian; Harvey L. Silcox, E. R. Himelright, John Rhodes, Chester H. King, Lutheran; Chester McKesson, S. B. Doble, W. R. Long, E. H. Moorman, United Presbyterian; J. B. Skinner, Charles Davis, John Francis, W. P. Clark Methodist Episcopal.

Canvassing Committee, Ralph Marshall, Alvin Cummings, Clayton Bowers, Baptist; John Brown, Roger Ward, Clarence Smith, First Presbyterian; Leigh Douglass, Howard Sechrist, Herbert Shaw, Methodist Protestant; Ralph Hyatt, Joseph Reed, George Reagan, Christian; W. G. Oswald, Carl Floto, Fred Hetzel, Lutheran; James Shanor, David Patterson, Geo. Griffin, United Presbyterian; Guy Felty, Harold Clasper, Lyle Buttermore, Methodist Episcopal.

Advertising Committee, J. J. Mitchell, Baptist; Bert J. Thomas, First Presbyterian; Geo. B. Brown, Methodist Protestant; Henry Kurtz, Christian; Clarence W. Hays, Lutheran; Andrew Kerr, United Presbyterian; Henry Rhodes, Methodist Episcopal.

Personal Workers, L. V. Marshall, W. J. Woodall, H. B. DeYoe, John Bailey, Mrs. E. A. E. Palmquist, Mrs. Harry Rodgers, Mrs. L. V. Marshall, Karl Marshall, W. E. Atkinson, Norma Woodall Josephine Moser, Baptist.

D. P. Brown, W. N. Leche, Joseph McConnell, E. G. Hall, L. W. Wolf, J. McCecil, J. A. Russell, H. M. Kerr, J. S. McKee, A. W. Hood, Presbyterian.

Rev. C. A. Sturm, Wm. W. Murrie, Albert L. Seaman, Emory M. Penn, Elmer E. Crouse, W. W. Pickett, J. N. Stafford, Mabel Stillwagon, Mrs. Shumaker, A. J. Taylor, Methodist Protestant.

P. H. Beighley, Nell Edwards, Helen Norris, Martha Long, Beulah Gilmore, Martha James, Dasie Trump, Mrs. Anna Mason, Ed. Marsh, L. P. Fessendon, Christian.

D. K. Artman, W. G. Oswald, H. L. Silcox, O. H. Silcox, David Lohr, J. L. Fries, Samuel Balsley, John Errett, Henry Shumaker, Asman Drebert, Lutheran.

Mrs. J. J. Huston, Mrs. L. Frank White, Mrs. J. F. Kerr, Mrs. W. D. Long, Ida Fuehrer, Hazel Keffer, A. H. Long, R. A. Hamilton, Bertha Stephens, J. A. McKesson, United Presbyterian.

Anna McDiffett, Carrie Kenyon, Jos. Cochran, John Curry, Grant Myers, Dr. S. G. McCune, Chas. Whiteley, W. S. Behanna, S. B. Henry, Anna Horner, Mrs. L. S. Michaels, Mrs. G. S. McClay, Methodist Episcopal.

The ministers are putting forth great effort to make the proposed campaign of evangelism as far reaching as possible in its effect. They have planned carefully the preparatory work. The evangelists chosen were decided upon only after a committee had been sent to investigate the nature of the work that these men were doing. They then decided and as a result Dr. Henry Ostrum and Dr. Mahood will be the two evangelists that will have charge of the campaign here. They are equally successful in their work and are each accompanied by talented and enthusiastic gospel singers. The preaching will not be of the sensational, flamboyant style, but the pure and earnest presentation of the gospel truth intended to make all men better, no matter what the peculiar faith of the individual. If the people unite in hearty co-operation in this effort the result will be the beginning of a new epoch in the moral life of the community.

In order that the time for the meetings may not be broken in to by outside attractions the pastors have sent the following letter to all their members:

For some time we, the Ministers of Connellsville, have felt that a special effort was needed to arouse the Christian people of the community to a greater sense of "sinfulness of sin" and to a deeper sense of their responsibility for the unsaved masses of the community. After due deliberation and the approval of our several Official Boards we have decided that the best results can be obtained by the uniting of all the churches in the special cause. Accordingly plans have been made for a united campaign of evangelism. Dr. Henry Ostrom, an Evangelist of great success and power, together with his co-workers have been chosen to direct this work. The campaign will begin November 24th and close about December 13th. Two services will be held each evening, one in the Methodist Episcopal Church and the other in the Baptist Church. A trained director will lead a chorus in each place.

You of course recognize that the success of this movement depends upon your heartiest support. We are going to ask you to do several things, as follows:

First. Make no social engagements for the above period.

Second. Attend with as great faithfulness as possible the services of your own church until the meetings begin.

Third. Make the meetings a matter of daily prayer.

Fourth. Try to interest your unconverted friends in the meetings.

Fifth. Attend the services regularly and do anything that you are asked to do and "do it heartily as unto the Lord."

November 17th and 19th special union prayer meetings will be held. One at the United Presbyterian Church, the other at the Methodist Protestant Church. Other prayer meetings for the 17th will be cancelled.

MINING CLASS AT THE Y. M. C. A.

Interest in Work to Be Stimulated During the Coming Winter Season.

Secretary F. L. Chase is busy mapping out the educational courses of the Y. M. C. A., but one of the most interesting departments is that of mining. This department has been in charge of Ernest B. Martin of the West Side for several years, his class last year being composed of 14 men.

Last year an under or intermediate class was started and it is expected that during the present winter this mining class will be promoted to the higher class. The object is first to educate the miners in a preliminary class, teaching arithmetic and then bringing them along to the higher grade of mining matters. The lower class this year has been a large one and as an evidence of the interest shown in it the studies during the summer were not abated in this department. The class met twice a week at Mr. Martin's home during the same and it is said that the men have advanced wonderfully during the period of study.

A special effort will be made to push this sort of study to the front during the present educational season. This feature has been taken up by all the Y. M. C. A's. of the State and is being given a large amount of attention. Secretary C. L. Fay of Greensburg is sending out special appeals to this end and it is believed that the coming winter will witness the teaching of this branch throughout all Western Pennsylvania. Mr. Martin who is the head of the department here is connected with the Rainey interests and has a splendid reputation as a mining engineer.

Two Trainmen Injured.

BEAVER FALLS, Nov. 8.—(Special.)—Karl Dunham of Linesville, brakeman, and Sebastian Bingler, of Erie, fireman, were probably fatally injured today when an ore train crashed into a Pennsylvania freight during a fog.

Tyrone School Board.

The monthly meeting of the Lower Tyrone township school board will be held Saturday.

REV. McKEE'S LECTURE.

On the "Travels of St. Paul" Tuesday Evening.

"The Travels of St. Paul" is the subject of a lecture to be given Tuesday evening, November 9, in the First Presbyterian Church by Rev. C. L. McKee of Washington, Pa. This lecture has been very popular wherever given as Rev. McKee is well acquainted with the territory about which his lecture deals and he has an excellent collection of pictures which are thrown on the canvas to illustrate the lecture here in the early spring on Palestine and all who heard it are anxious to hear him again.

COMMITTEE GOES TO WILLIAMSPORT.

Will Look Carefully Into the Silk Mill Proposition.

FINANCIAL END IS IMPORTANT

Two Bankers and a Merchant Will Go Over the Various Details in Connection With Silk Mill Operations and Report Findings.

Lin F. Ruth, President of the Title & Trust Company of Western Pennsylvania, Eugene T. Norton, Cashier of the First National Bank, and Robert Norris, left this morning on a trip to Williamsport, Pa., to inquire into a silk mill proposition put up to the Chamber of Commerce a few weeks ago.

The bankers are going to investigate the whole business and will inquire into the financial side of the matter with a view to making a positive report to the chamber upon the possibility of raising $250,000 on bonds to be issued to secure the location of the plant here. They desire to examine minutely into the earning power of silk mills and also upon the exact basis that the bonds are to be issued.

It is probable that several days will be taken up in conferring with D. C. Dery, the owner of the silk mills, and it is not at all unlikely that the men will take a trip to Allentown.

The expenses of the trip will be borne by the individuals and the report will be submitted to the Chamber of Commerce upon their return. Mr. Ruth is a new member of the Chamber and he promises to have some pertinent remarks ready at its next meeting relative to the conduct and the object of the Chamber which he believes will be of great interest and a benefit to the organization.

WILL VIEW TOMORROW PROPOSED NEW ROAD

That is to Eliminate Steep Hill Between Connellsville and Broad Ford.

George W. Campbell, Charles Gray and W. K. Allen, viewers appointed to change the route of the Board Ford road went to Davidson this morning to look over the situation, but the view was continued until 9 o'clock tomorrow morning because of a death in the family of Mr. Allen.

The new route of the road as proposed by the petitioners is to take a cut off through the large field at Davidson. The object is to eliminate the dangerous hill and also to make a shorter cut off to Broad Ford. As the road runs at present it passes up over a steep hill which it is hard to ascend and is also dangerous in descending and those who desire a change allege that it has ben only good fortune that many accidents have not occurred on the steep declivity facing one side of the road.

The general impression seems to be that a road of not over 3 per cent. grade can be constructed to Broad Ford. The viewers and the people will start in tomorrow from Davidson work and the various routes will be discussed.

DR. NEWCOMER HOME.

Has Been in Mercy Hospital Getting Over Operation.

Dr. G. W. Newcomer arrived home last evening from the Mercy hospital Pittsburg, where he has been confined for the past several weeks with a broken knee cap. Dr. T. H. White went to Pittsburg yesterday morning and accompanied him home. It will be several weeks yet before he will be able to get about.

Institute at Fairchance.

There were 30 visiting teachers present from Georges, German, Luzerne and Dunbar townships, Uniontown, Connellsville and Greene county at the Fairchance Institute Saturday in addition to the local teachers.

MACHINERY FOR THE TINPLATE MILL.

Eight Car Loads Have Arrived and Is Being Installed.

ELECTRICITY IS BIG FACTOR

Large Motor Installed and New Power Will Be Used in the Old Mill—Rapid Progress Now Being Made in Getting Mill in Shape.

The work of installing machinery at the Humbert Tinplate mill took a boost this morning and upwards of 8 carloads of machinery were taken from the cars. The majority of this machinery consisting of cold rolls, planes and shears is coming from the Bridgeport plant and is said to be in excellent condition.

Several car loads of the machinery arrived a week ago, but owing to the facilities being lacking it could not be unloaded. The company succeeded in getting the big crane erected Saturday, but the best piece of work was that done by the West Penn Electric Company under direction of Superintendent L. C. Cottom. A big 75-horse power electric motor was especially installed to operate the big piece of hoisting machinery and the Tinplate company was able to lift 24 immense pots from the cars Saturday afternoon. With this morning the placing of machinery became rapid and there is every indication that the mills will be able to operate earlier than first supposed. During this week 40 carloads of machinery are expected and a sufficient force to set it up will be on hand.

An improvement in the plant will be its electrical equipment. All machinery except the large rolls will be operated by electricity, over 200 horse power being used for this alone. All the cold rolls, the shears, planers and the blacksmith shop will be equipped with electric power, the men being at work installing the new system. It is believed that if the mill is operated continually that upwards of 500 horse power will eventually be installed.

The people of South Connellsville are evidencing great interest in the work and are giving it every encouragement. Several of the former mill workers who own property at South Connellsville are preparing to move their families from Sabraton back and will take up their residence in their old homes. The names of the various houses will not be given out for some time yet.

ENGINEERS GATHER IN PITTSBURG TOMORROW

F. W. Scheidenhelm Will Read Paper on the Uses of Re-inforced Concrete.

A meeting of Western Pennsylvania engineers will be held in the lecture hall of the Carnegie Institute, Pittsburg, tomorrow evening under the auspices of the American Institute of Electrical Engineers of the Pittsburg section, which promises to be a most important gathering.

"Uses of Re-inforced Concrete in Railway and Power House Work," will be a paper read by F. W. Scheidenhelm, consulting structural engineer, associated with Borough Engineer J. B. Hogg. Other papers of wide interest will also be discussed.

Mr. Scheidenhelm was formerly associated with the West Penn Railways Company and was active in the construction of the immense concrete tower which carries the cables over the Monongahela river at Brownsville. This work has attracted national attention. He is a graduate of Cornell.

THREE OPERATIONS AT COTTAGE HOSPITAL

Henry Koontz, of the West Side, Had His Right Eye Removed.

Dr. W. J. Bailey performed three operations yesterday afternoon at the Cottage State hospital. Henry Koontz of the West Side, had his right eye removed as the result of an accident with which he met a few weeks ago. A piece of steel entered his eye destroying the sight.

J. W. Parks of Kingwood, W. Va., had a cataract removed from his left eye. George Semans of Uniontown, had his tonsils removed as well as adenoids.

Will Enlarge Plant.

The plant of the McKeesport Tin Plate Company is to be doubled to cost $500,000.

SKELETON FOUND

Under Boulder Near Demmler Where It Had Long Lain.

Buried beneath a huge boulder at the foot of a steep hill, a clothed skeleton was found yesterday afternoon between Port Perry and Demmler station, North Versailles township. It was the skeleton of a man.

This human framework evidently had been under the mass of earth and rock for many years. Not the least particle of flesh clung to the bones. Nothing could be found by which identity might be traced. The Coroner was notified and deputies are trying to find details.

ORPHANS' COURT IN SESSION TODAY.

Routine in a Number of Small Estates Passed Upon

BY JUDGE WORK THIS MORNING

Number of Guardians Are Appointed. Bond of Trustee in the Estate of Late S. K. Frey is Approved—Name of a Purchaser Changed.

UNIONTOWN, Nov. 8.—A session of Orphans' Court, presided over by Judge J. C. Work, was held this morning and a number of small matters disposed.

The bond of J. V. Thompson, trustee in the estate of Samuel K. Frey in the sum of $8,360 was approved. I. W. Semans and Fuller Hogsett are the sureties.

In the matter of the petition of George Galentine for a sale of realty in Springfield township, the court ordered that the name of the purchaser be changed from John Stauffer of Scottdale to John M. Stauffer in the estate of James Galentine. The change was made on account of the conflict in names.

Partition proceedings were ordered on the petition of Luke McKittrick in the estate of Mrs. Burgess McMahon of Dunbar township. McKittrick is a brother of the deceased and there are three children. An amicable settlement of the estate could not be agreed upon and the partition proceedings were ordered.

H. Humphries of Fairchance was appointed guardian of Frank and Cordelia Wynn Laughead, giving bond in the sum of $100. The children were left a legacy by their grandfather, Ferdinand Laughead.

The Title & Trust Company of Western Pennsylvania was directed to pay Veronica Drew, of whom they are guardian, $25 for clothes and other expenses.

An order directing B. Sease, administrator for the estate of Lucy Ann Sease to sell 21 acres of land in Springfield township. Bond $800.

Jacob B. Kauffman was appointed guardian of Emily E. Smith of Masontown upon petition of the minor. Bond in the sum of $100 was given.

The Citizens Title Trust Company of Uniontown was appointed guardian of the five minor children of John B. Sturgeon, late of Uniontown. They have legacy rights conferred upon them by their grandmother.

A FLAGMAN HURT ON THE LAKE ERIE

Injured in Caboose When Train Separated—A West Side Man Injured.

Frank W. Hout of Dickerson Run, a Pittsburg & Lake Erie flagman, is at the Cottage State hospital with an injured shoulder following an accident with which he met this morning. He was riding in the caboose when the train separated and jammed together again the jar causing the injury. He is 38 years old and married.

Robert Baker, an employe of the Connellsville Manufacturing Mine Supply Company, in the West Side, was painfully injured today shortly before noon when he accidentally dropped a heavy casting on his body. The extent of his injuries were not known at noon. His leg and arm are injured. He was removed to the Cottage State hospital. Baker resides in Connellsville.

Operated On in Texas.

Mrs. Samuel Jamison, a former well known resident of the West Side, underwent a serious operation in a Galveston, Texas, hospital a few days ago. Mrs. Jamison is a daughter of Alex Tarr of the West Side.

Drowned in Monongahela.

Clarence Lucas, aged 29, was drowned in the Monongahela river yesterday at Rivesville while crossing the stream in a boat. Three companions narrowly escaped.

RUMOR OF A WAGE ADVANCE NOT CONFIRMED IN PITTSBURG TODAY.

Neither Does President Thomas Lynch of Company Deny That It Will Come First of Year.

LENHART'S SENTENCE

Will Likely Be Imposed Second Time at Washington Today.

William L. Lenhart, convicted of conspiracy in connection with the wrecking of the Peoples Bank of California, and sentenced to pay the costs, a fine of $500 and undergo imprisonment in the penitentiary for two years, is expected to appear in court at Washington today to be recommitted to the penitentiary.

FOR AN OLD CRIME BRIDEGROOM IS ARRESTED

Youngstown Wedding Followed by Imprisonment on Charge of Murder in Fayette County.

YOUNGSTOWN, O., Nov. 8.—Within an hour after his marriage Pasquale Roman, alias Ben German of Bedford, near Cleveland, was arrested yesterday afternoon charged with the murder of a man at La Belle coal mines near Brownsville, Pa. The murder was committed four years ago, and Roman is alleged to have confessed after he was locked up at the police station.

When the arrest was made by Detectives Watkins and Jacobs, Roman, with his bride, had just arrived at the Erie railroad station to take a train for Cleveland. They were accompanied from St. Anthony church where Father Stabelu had performed the ceremony, by scores of friends to bid them goodby. The officers had learned of Roman's presence in the city and the fact that he was wanted at Brownsville and took him from his weeping bride, who knew nothing about the crime.

BROWNSVILLE, Pa., Nov. 8.—The murder for which Pasquale Roman was arrested at Youngstown yesterday was committed at a mining settlement six miles from here. The name of the victim is not known by the Brownsville police. At the time of the tragedy Roman was trailed to Charleroi, where all trace of him was lost.

County Detective McBeth or Sheriff Johns will go to Youngstown today or tomorrow.

HOW ADVERTISING PAYS IS WELL ILLUSTRATED

A 24 Cent Ad in The Courier Sold Mowing Machine, Sulky Corn Plow, Etc.

Allan Porter of Scottdale had a cent a word ad in The Courier's classified advertising column one day last week that cost him 11 cents and saying that he had a number of pigs for sale. The next day there were parties from Dunbar who had read the ad in The Courier and came down for pigs.

Last May N. B. Kell of Connellsville had an ad in The Courier that cost him 24 cents and sold a mowing machine, a sulky corn plow, a plow and a harrow for him to Mr. Porter who wanted these tools at the time and saw Mr. Kell's ad. Mr. Kell and Mr. Porter bear testimony that advertising is not alone good for the man who lives on a farm. It pays to advertise wherever you are.

FOUR YEARS PASTOR.

Rev. Palmquist Begins Fifth Year at Baptist Church.

Yesterday morning Rev. E. A. E. Palmquist entered upon his fifth year as pastor of the First Baptist Church. A special sermon was delivered in the presence of a large congregation. Since his connection with the church Rev. Palmquist has done excellent work. The church debt has been greatly reduced and the congregation increased.

There have been 84 new members admitted and 43 of this number coming by baptism.

SEVEN WORKMEN KILLED.

And Five Injured in New York Fire This Morning.

NEW YORK, N. Y., Nov. 8.—(Special.)—Seven workmen and one boy were killed and five other workmen badly injured jumping from windows during a fire today that destroyed the celluloid factory of Morrison & Son. The fire started on the second floor and spread rapidly. Workmen, panic stricken, jumped from the windows.

William Morrison, 24, junior member of the firm, was killed.

The Weather.

Rain and colder tonight; Tuesday colder, is the noon bulletin.

REPORTED RAISE 15 PER CENT

Rumor Was First Printed a Week Ago in Pittsburg Trade Paper, But Was Then Denied by Frick Officials to The Courier.

A story that was printed a week ago in a Pittsburg trade journal filtered into the Pittsburg daily papers this morning stating that an advance of 15 to 16 per cent in wages is to be announced by the H. C. Frick Coke Company about the first of January, 1910. At the time the story was printed last Wednesday its authenticity was denied to The Courier by Frick officials. The story went out of Pittsburg this morning as follows:

"It was learned today from unofficial source that there will be a 15 to 16 per cent raise in wages to the 30,000 H. C. Frick employes about January 1. It is understood that an increase of 16 cents will be made on the $1.04 in the cost per ton of coke making.

"There are now only 25,000 men in the employ of the Frick company, but it is expected that the raise will bring the other 6,000 that will be necessary to the operation of the different plants in full. There are two distinct causes for the proposed raise—first, the big price received for coke, and second, the scarcity of labor.

"The increase of wages will doubtless affect at least 50,000 men, as the independents will also be forced to comply with the wages given the Frick company. It is estimated that the independent companies employ 20,000 men, who will be included in the increase.

"There are now about 10,000 laborers wanted in the coke region and it is thought that this number will be attracted by the raise. Many reasons are given for the scarcity of labor. The most probable is that the men are employed by the western industrial companies before they have an opportunity to come east."

President Thomas Lynch of the Frick company would neither affirm nor deny the correctness of the reported wage advance when called by The Courier this morning at the general offices in Pittsburg.

President T. L. Lewis, of the United Mine Workers, stated in Pittsburg yesterday that the miners anticipate no trouble in securing new wage contracts with improved conditions the coming year. He said:

"Conditions in the mining industry are improving right along. Work is better than it has been any time this year or, in fact, in the last two years. In some places the mines are working poorly, but there is every indication of greater improvement in all the mining districts of the country. This general industrial revival is bound to still further improve the conditions of our people.

"Of course, I am not prepared to state definitely what may transpire when we are negotiating our wage contracts in February or before the expiration of the present agreements in March, but I am sure the international convention, which meets in January, will outline a policy that will amply protect the interests of the mine workers."

THREE HOLDUPS OCCUR OUT IT DUNBAR TWP.

Victim in Each Case Was a Foreigner and Amount Taken Was Small.

Three holdups were reported to have taken place in Dunbar township over Sunday. The victims were foreigners and from the three men a sum of about $15 in all was taken. Then dollars was secured from one man.

Two of the holdups occurred at a late hour Saturday night in the vicinity of Juniataville, while the other one took place near Leisenring No. 3. No arrests have as yet been made.

ILL OF TYPHOID.

Martin Cunningham Brought Home From Donora.

Martin Cunningham, a well known machinist, is ill of typhoid fever at his home on Murphy avenue. Mr. Cunningham had been employed at Donora since the B. & O. machinists strike and it was there that he contracted fever. This makes the second case of fever contracted by B. & O. machinists at Donora.

Farmer Burned to Death.

While burning brush on his farm near Kirby, Greene county, R. B. Stevens, aged 75, fell into the fire, sustaining burns that may result fatally.

The Social Calendar.

MONDAY.—Mrs. George S. Connell will entertain the J. O. G. Society of the Methodist Episcopal Sunday School at her home on East Main street. The Teachers' Training Class of the Christ Sunday school will meet in the lecture than Sunday School will meet in the lecture room of the church. A meeting of the Pastor's Aid of the First Presbyterian Church is being held this afternoon at the home of Miss Emma Kate Dull, at the Arlington Hotel.

TUESDAY.—Rev. Clement L. McKee, of Washington, Pa., will lecture in the First Presbyterian Church under the auspices of the Presbyterian Brotherhood. The Young Ladies' Sodality of the Immaculate Conception Church will hold a benefit entertainment in the old parsonage on North Prospect street. Rev. and Mrs. E. A. E. Palmquist will entertain at the second of a series of "at homes," at the Manse on Will's Road. The hours are from 3 until 10 o'clock. Members of the congregation whose names commence either with M, N, O, P, Q, R, will attend. The congregation of the Methodist Episcopal Church will give a reception in the church for the new pastor and wife, Rev. and Mrs. R. C. Wolf.

WEDNESDAY.—The Home Missionary Society of the First Presbyterian Church will hold its annual praise service in the church. A lecture will be delivered on mission work followed by a social hour. The G. I. A. to the B. of L. E., will meet in Odd Fellows hall. The regular meeting of the Y. M. C. A. Auxiliary will be held at 2.30 o'clock at the Y. M. C. A. The L. C. B. A. of the Immaculate Conception Church will meet in Soisson's hall. The Ladies' Teacher Training Class of the Christian Church will meet from 3 until 4 o'clock in the church. The Mission Study will meet in the church from 4 until 5 o'clock. The regular monthly meeting of the Ladies of the Maccabees will be held in Odd Fellows hall.

THURSDAY.—Mrs. James C. Moore and Miss Hetty Brown will entertain jointly at five hundred at the Armory. The regular monthly meeting of the Ladies' Aid and Missionary Society of the United Presbyterian Church will be held at the home of Mrs. D. P. Patterson. The Ladies' Circle No. 100, G. A. R., will meet in Odd Fellows hall. The regular meeting of the Pythian Sisters will be held in the Moose hall. Miss Clara Pritchard will entertain at five hundred at her home on North Pittsburg street. The W. C. T. U. of South Connellsville will meet at 2.30 o'clock at the home of Mrs. Nellie H. Showman at South Connellsville. The Ladies' Aid Society of the Methodist Episcopal Church will meet at the home of Mrs. W. R. Cooper on Green street. The Woman's Missionary Society of the Trinity Lutheran Church will meet at the home of Mrs. E. H. Fiete on Race street. Dr. and Mrs. L. S. Hyatt will entertain the South Side Euchre Club at their home on the South Side.

FRIDAY.—Mrs. Fenton L. Evans will entertain at bridge and five hundred at her home on Isabella street in honor of Mrs. L. S. Hyatt. The Junior League of the Trinity Lutheran Church will hold a business and social meeting at the home of Miss Caroline Collins on Patterson avenue. The Ladies' Aid Society of the First Baptist Church will meet at the home of Mrs. D. N. Stahl on Gallatin avenue. The regular meeting of the National Protected Legion will be held in Munson's hall. The Dames of Malta will meet in the Malta hall. The Protected Home Circle will meet in the Moose hall. The Children's Story Hour will be held in the Carnegie Free Library.

TRI-STATE SERVICE IS TO BE IMPROVED

Extensions of Line and Overhauling of Wires Puts Lines in Good Shape.

The American Union Telephone Company which operates the Tri-State Telephone Company in Fayette county, has planned many improvements in this territory, some of which have already been completed.

On account of their importance, the lines from Connellsville, Uniontown and Brownsville to Pittsburg were given attention first and have recently been thoroughly overhauled and reconstructed. The construction gang which for the past three months has been working on the Pittsburg lines has just completed work at McKeesport. Among the other lines which are to be given attention immediately are the Meyersdale, Somerset, Dawson and Perryopolis toll lines and the Ohiopyle, Indian Head, Mill Run and Flatwoods subscribers' lines.

The long distance and local lines have been connected to Merrittstown. Exchanges are also to be reconstructed at once. Additional forces have been put on so that this work will be completed before winter sets in.

The companies associated with the American Union Telephone Company anticipating a great increase in business, erected during the summer months additional circuits between Pittsburg and Youngstown and Cleveland, Ohio, New Castle, Sharon, Mercer, Franklin, Oil City and Erie.

The Tri-State representatives in this county assure the subscribers better and more extensive long distance service than they have ever before enjoyed.

FREIGHT WRECK TIES UP MAIN LINE OF P. R. R.

Watches, Jewelry, Merchandise and Parts of Cars Litter Tracks Near Jeannette.

JEANNETTE, Pa., Nov. 8.—Fifteen freight cars and a locomotive piled up at 8:35 o'clock last evening in a cut just east of the station here and traffic on the main line of the Pennsylvania railroad is blocked. Through limited passenger trains are being detoured, but others were annulled.

A car near the middle of a fast westbound merchandise train left the rails a half mile east of the cut and before the train came to a stop in the cut a half mile of track had been torn up and two cars of watches, jewelry and merchandise were hurled over an embankment and wrecked. Before the crew on the engine could send a flagman ahead, an eastbound freight crashed into the debris piled over the other tracks.

The engine and three cars were added to the blockade. No one was injured on either train. The westbound engine with several cars remained on the track. Wrecking crews from both sides of this place are at work.

POLICE COURT SLOW.

Only Six Offenders of the Common Variety Over Sunday.

Sunday morning police court was uninteresting. There were four common drunks and these did not have the money to pay, although one raked up the $3.50 fine later in the day.

Only two fell by the wayside and were gathered in by the police Saturday and Sunday night. Both this morning took 18 bones but a friend came around later and took his chain home.

Italian's Funeral.

The body of Nazzareno Trulcano was removed yesterday afternoon from Morris & Company's undertaking establishment to Our Lady of Mt. Carmel Italian Church where services were conducted. The remains were interred in St. Joseph's Cemetery.

THE CARELESSNESS OF MINERS IS SHOCKING

Chief Roderick's Report on Indictment of Officers and Workmen in Anthracite Field.

HARRISBURG, Nov. 8.—A terrible indictment of carelessness is drawn against negligent officials and workmen in the anthracite mines of Pennsylvania by Chief James E. Roderick of the State Department of Mines in his annual report on the anthracite field.

"The workmen," says he, "frequently violate the laws because they have become accustomed to the dangers that surround them and are consequently indifferent to the results that many follow their failure to exercise care and discretion.

"They make cartridges while the lights are burning on their hats, thaw dynamite on a shovel over a lamp, work under overhanging rocks in imminent danger of being crushed and maimed, and continue to load cars before setting the necessary props or timbers."

But the recklessness is not all with the workmen, or says the report: "An official may ride up a slope in a coal car, which is contrary to law," and his only excuse is that he is in a hurry. Often when an official sees a workman derelict in his duty or violating some law of safety he will merely reprimand him, instead of discharging him, as he should do, because he knows that some other operator will at once hire him, and as he needs workmen he thinks he might as well retain him. In many ways the officials take chances that are hazardous and that are detrimental to the discipline that should be exercised over the workmen."

PROSPERITY

Leading Business Men Predict Good Times For the Next 10 Years.

Leading merchants, manufacturers and financiers all over the country are of the opinion that we have entered upon what will be the most prosperous era we have ever had. During the next 10 years work will be plentiful. Wages will be high. It will be a good time to make money and to save money. The First National Bank of Connellsville can help you to do both. The business man will find it helpful in all his financial transactions. The man, woman or child who determines to save money during these golden years of prosperity will find the First National an absolutely safe depository for savings and paying 4 per cent interest. The very first step on the road to prosperity is a good banking connection such as an account with the First National affords.

LIBEL IN DIVORCE.

In Suit of Andrew Darrell Against Daisy Darrell.

UNIONTOWN, Nov. 8.—In the matter of the suit of Andrew Darrell, libellant, vs. Daisy Darrell, respondent, libel in divorce was filed by C. A. Rhoads, attorney for the libellant. The bill sets forth that the parties were married at Greensboro, October 8, 1904, and lived together as man and wife at Grays Landing until May 5, 1907, when the wife, without justifiable cause deserted the libellant and has not and will not return. Divorce is therefore asked on the grounds of desertion.

Stop and Consider

How much you can save this year by making regular deposits in the Citizens National Bank. Four per cent interest paid on savings accounts. Citizens National Bank Connellsville, Pa. Capital $100,000. Surplus and profits $190,000.

Deputy Sheriff at Broadford.

George T. Rist has been appointed deputy sheriff of Fayette county and entered upon his new duties October 25. Mr Rist was formerly usher at the B. & O depot. He will have his headquarters at Broadford.

ALBERT SANNER PAYS VISIT.

He Worked on The Courier 'Way Back in the 80's.

Albert Sanner of Somerset was in town over Sunday looking up his old Connellsville friends. Albert worked on The Courier back in the early 80's, and claims the distinction of being one of its wet nurses. He was much gratified with the growth of the infant he helped to rear, and also with the growth of Connellsville. He reports, however, that Somerset is also growing and becoming much more modernized; but that, like other towns, it is paying the penalties of progress. The streets have been paved with brick; the town pump has passed under the brick, so to speak; the hotels have been burned down or shut up by the Sheriff; and when a fellow gets up thirsty in the morning there's no place to get a drink short of Rockwood or Johnstown, and it's too far to walk.

NO INCREASE IN PRICE

Of Electric Light, Service Better Than Ever, Rate Lowest In Country.

The West Penn Electric Company. The lighting of the home should be a part of its decorative scheme and "in keeping" with the other artistic expressions of the home. The evening hours as a rule are the hours when home is most really home. It is in the evening that the home may be made attractive by the use of beautiful electric light. No light lends itself to the use of artistic beautiful fixtures and lamps as does electric light. We want to show you the eye saving comfort exemplified in artistic electric illumination. Services of an expert illuminating engineer free. Information cheerfully furnished. Phone or drop a card to C. I. Cottom, District Supt., Connellsville, Pa.

BURNED FROM HEAD TO FOOT

Flames From Peanut Shells Ignite Woman's Kimona.

York, Pa., Nov. 8.—Peanut shells poured into the cook stove at her home caused a column of flame to shoot upward, which ignited the kimona worn by Mrs. Kate Hoover and before the flames were extinguished she was fatally burned.

Mrs. Hoover had enjoyed a lunch of peanuts, after finishing which she went to the stove and poured the shells into the fire. With her dress ablaze she hurried into a neighbor's house and then ran again into the open. A neighbor threw water over her, extinguishing the blaze. Her burns extended from her feet to her head. She was hurried to the hospital, where, it is said, she will die.

George Goodwin Ill.

George Goodwin, the well known Baltimore & Ohio engineer, will up town this morning, the first time for upwards of a month. He has been suffering from a severe case of stomach trouble, but is now recovering.

Young Folks Conduct Services.

The young people of the Methodist Protestant Church conducted services yesterday afternoon at the Cottage State hospital. Albert Semans was leader.

Back From Hunting Trip.

Justin Wright returned Sunday to Uniontown from a hunting trip in Webster county, W. Va. He was accompanied by W. W. Wright of Cadiz, O., and F. H. Leisenring of Dunbar. They went after deer and bear but succeeded in bagging only four wild turkeys and a lot of smaller game. They visit Webster county each spring on a fishing trip and have a hunting lodge there.

Photographers to Meet.

The regular meeting of the Photographers' Association of Fayette and Westmoreland counties will be held on Thursday afternoon in Photographer O. C. Kough's studio in Uniontown. Several of the local photographers will attend.

Taking Bar Examination.

UNIONTOWN, Nov. 8.—The following are today taking the final examination for the entrance to the Fayette county bar: Springer Claybaugh, W. R. Johnston, Fred B. Munson and J. Kirk Renner.

Hears From Husband.

ROME, Nov. 8.—(Special.)—A message received by Mrs. Roosevelt today from her husband states he is well and that there is no truth in the rumors that he was ill or met with an accident.

Mrs. Astor Gets Divorce.

NEW YORK, N. Y., Nov. 8.—(Special.)—Mrs. John Jacob Astor was granted an absolute divorce from her husband by the Supreme Court today. Papers in the case were rendered sealed.

Fire at Vanderbilt.

VANDERBILT, Nov. 8.—An empty house owned by W. J. Reed of this place was partly destroyed by fire about 5 o'clock this morning. Loss about $700 partly covered by insurance.

Bad Forest Fire.

HUNTINGDON, Pa., Nov. 8.—(Special.)—A forest fire is devastating Shade, Black Leg, and the Licking creek mountains. It has burned a district of the State Forest Preserve.

Farmers' Institute Dates.

The following are the dates for a series of Farmers' Institutes to be held in December: McClellandtown, December 3 and 4; Vanderbilt, 5 and 6; Mill Run, 8 and 9.

Milk-white floors—spotless and wholesome enough to "eat off"—is the quick result when GOLD DUST is added to your scrubbing water

Floors and doors and woodwork are hard to clean thoroughly because the dirt gets ground into every crack and crevice.

Soap and mop all you will, the job at best will be only partly done.

A heaping tablespoonful of GOLD DUST added to your scrubbing water will make it search out dirt, grease, germs and impurities from every cranny, and cleanse and purify wherever it touches.

GOLD DUST also relieves you of that weary, torturing grind of bending and scrubbing, because it does all the hard part of the work without your help. Soap makes housework hard work. Let GOLD DUST ease the burden.

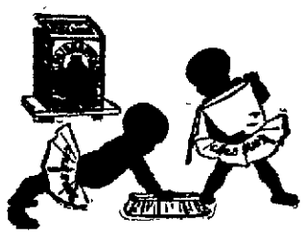

"Let the GOLD DUST Twins do your work"

Made by THE N. K. FAIRBANK COMPANY
Makers of FAIRY SOAP, the oval cake

SOCIAL.

Charming Bridge Party.

Dainty pink appointments prevailed at a charming bridge party at which Mrs. Fenton T. Evans was hostess, Saturday afternoon at her home on Isabella street, in honor of Miss Elinor Hugus, a bride-elect, and Miss Nelle Harrison of Pawtucket, R. I., the guest of Mrs. Harry L. Mitchell. Four tables were called into requisition and following the games pretty prizes were awarded to Miss Hugus, Mrs. J. H. Lynn, Mrs. Leroy Guilbert, Mrs. E. J. Morrow and Miss Elinor Marshall. The favors were heart shaped boxes decorated in forget-me-nots, and filled with bonnets. Miss Hugus' favor was in gold and white and decorated with cupids and lillies of the valley. A prettily arranged luncheon was served. The out of town guests including the honor guest were Mrs. R. E. Umbel and Mrs. Jacob H. Lynn of Uniontown.

Woman's Day Observed.

Woman's Day was observed last evening in the United Brethren Church by the Woman's Missionary Society of the church. The exercises took the place of the regular services. The church was attractive with decorations carried out in lavendar, the society color. An appropriate program on "China," was well carried out.

The program was as follows: Devotional exercises, Mrs. Nellie Showman, president. A brief sketch of the late Missionary, Mrs. L. K. Miller, was read by Miss Ada Kidenour, address, "Mission Work in China," Mrs. W. D. Spangler; recitation, Miss Hilda Bridegum, reading, "A Message from the Girls," Miss Myrtle Reese; address, "The Miller Seminary for Girls," Mrs. Nellie H. Showman. Special music was rendered by the church choir. Mrs. Margaret Leonard, secretary, presided.

Pretty Fancy Work Party.

Thirty guests were present at a delightfully appointed fancy work party at which Mrs. R. J. Welch was hostess Saturday afternoon at her home on South Pittsburg street. The hours were from 2.30 until 5 o'clock. A color scheme of red and white was cleverly carried out in decorating. About 4.30 o'clock fancy work was laid aside and the guests assembled in the dining room where a prettily appointed luncheon was served. Large bouquets of chrysanthemums formed the attractive table decorations. Preceding the luncheon the guests were given their dainty place cards which bore a conundrum. At the places were the answers to the conundrums and in this manner the guests discovered their places at the table. The favors which were fancy paper caps and hats were worn during the luncheon.

Afternoon at Fancy Work.

The Baptist Ladies' Thimble Club was pleasantly entertained Saturday afternoon by Mrs. D. J. Hoover at her home on East Main street. The hours were from 2.30 until 5 o'clock. The afternoon was delightfully spent in fancy work and about 5 o'clock a prettily arranged luncheon was served. The ladies are looking toward a bazaar to be held during the latter part of December. Mrs. L. V. Marshall will entertain the club Saturday afternoon, November 20, at her home on Johnston avenue.

Entertained Mr. Fletcher.

In honor of Everett Fletcher who left yesterday for his new home at Somerset, Miss Catherine Russell pleasantly entertained Saturday afternoon at her home in various games and at a late hour refreshments were served.

Dinner in Uniontown.

Invitations have been received here for a dinner to be given Tuesday evening by Mrs. Alex McBeth at her home in Uniontown.

CONNELLSVILLE WON

From Uniontown Lyceum Basketball Team on Saturday.

The Connellsville Y. M. C. A. Intermediate basketball team defeated the Uniontown Lyceum team to the tune of 23 to 1 Saturday evening. The lineup:

Connellsville—23		Uniontown.—1
Brown	F	Sturgeon
Bishop	F	Markle
Marshall	C	Hogsett
Buttermore	G	Hough
Whipkey	G	Frock

Goals from field: Whipkey, 4, Marshall 3, Brown, 1, Bishop, 1, Sturgeon, 3, Frock, 2. Referee, Morton.

Card of Thanks.

Mrs. Harmon Hay and family wish to extend their heartfelt thanks to all those who so kindly assisted them during their recent bereavement caused by the sickness and death of George H. Hay. Especially do they wish to thank the machinists for their many acts of kindness and sympathy.

PERSONAL.

Attorney P. S. Newmyer was in Pittsburg Sunday.

Miss Margaret Gilmore was here from Pittsburg over Sunday.

F. J. Nalley of Pittsburg, was in town over Sunday.

Squire and Mrs. P. M. Buttermore of the West Side, were the guests of relatives in Uniontown yesterday.

Miss Louise Torrence is visiting her sister, Mrs. P. P. McGough, in Chicago.

Miss Allie Ream and Jessie Coughanour of Confluence, were guests yesterday at the home of Mr and Mrs. J. D. Perry, of West Peach street.

George Matthews of Uniontown was in town this morning on his way to Somerfield.

George Perry of McKees Rocks, and daughter, Mrs. Claude Percy of Washington, D. C., have returned to their respective homes after a visit with Mr. and Mrs. J. D. Percy and other relatives.

Mrs. D. J. Hoover is the guest of her sister, Mrs. Joseph Dixon, of Pittsburg, today.

Miss Mabel Scott of the West Side, succeeds Mrs. Jennie Leech in the local office of the Tri-State Telephone Company.

Mrs. R. Freidlander of Braddock, returned home Saturday after a visit with Mr. and Mrs. L. M. Mace.

Misses Edith and Ethel Painter of Dawson, were calling on friends here Saturday.

Mr. and Mrs. William Shannon are home from a short wedding trip spent at Boston, Pa. Mrs. Shannon was formerly Miss Mary Bell Thomas of Dawson.

Mr. and Mrs. A. G. Hinch of Confluence returned this morning after a visit with Mr. and Mrs. A. B. Kurtz.

Levi O. Witt of Pittsburg was the guest of his sisters, Mrs. Ada Whipkey and Miss Sadie Witt of Queen street yesterday.

The great American play, "Paid in Full," at the Soisson theatre, matinee and night, Wednesday November 10. Sale of seats opens today at theatre.

Look over the advertisements for bargains.

Rev. and Mrs. H. L. McMurray of Ligonier were the guests of Mr. and Mrs. W. H. Hugus over Sunday. Mrs. McMurray is a sister of Mrs. Hugus.

Miss Margaret Coyne of Pittsburg, spent yesterday with her mother, Mrs. Anna Coyne, of the South Side.

Mr. and Mrs. William Fliegr and daughter of Duquesne have returned home after a visit with Mrs. Fliegr's parents, Mr. and Mrs. Harmon Hay, of the West Side. They were called here by the death of George H. Hay.

Misses Clara and Ada Carroll of Dunbar, were Connellsville visitors Saturday.

Misses Clara and Ada Carroll of Dunbar were Connellsville visitors Saturday.

Mrs. H. B. Moore of Dawson, was calling on friends here yesterday.

Mrs. David Williams of Dunbar, was in town Saturday.

Mrs. Roy Brehm and baby of Uniontown have returned home after a visit with the former's parents, Mr. and Mrs. Thomas Morrison, of the West Side.

Read the advertisements carefully.

PILES CURED IN 6 TO 14 DAYS
PAZO OINTMENT is guaranteed to cure any case of Itching, Blind, Bleeding or Protruding Piles in 6 to 14 days or money refunded. 50c.

DEATHS.

Ziba Burnworth.

Ziba Burnworth, one of the oldest and most widely known citizens of Henry Clay township died at his late home Friday night at 10 o'clock, after a lingering illness. Mr. Burnworth was 81 years of age and was born and reared on the farm on which he died. He was twice married. His first wife was Miss Susan Lenhart, and to this union were born four children. The second marriage was with Miss Anna Belle Flanegan to which union were born six children. Those who survive are his widow and eight children, Mrs. Chelle Wilson of Elm Grove; Marcellus of Rockville; Norman of Uniontown; Harry of Beaver Creek, William of Confluence, John and Orville, of Johnson Chapel, and Alverda, at home. He is also survived by 15 grandchildren, one great-grandson and one sister, Miss Kissiah Burnworth, who is now 94 years of age. The deceased had been a member of the Johnson Chapel M. E. Church about 42 years, and was always a devoted Christian and church worker. He was leader of the class meeting for a number of years, and attended church services up until within a few weeks of his death. In the church as well as the whole community there is a vacancy which cannot be filled.

Interment will be made in the old Fairview cemetery.

W. N. Leche

LADIES' NECK TRIMMINGS.
Maline Bows ..... 10c and 25c

LACE COLLARS.
More popular than ever for the neck, and pretty as can be ..... 25c and 50c

LACE COLLARS.
For the COAT, BLACK also WHITE, 25c, 35c, 48c, 75c, $1.00 and $1.50. You will want these.

LADIES' LACE JABOTS.
Very handsome patterns ..... 15c, 2 for 25c

CHILDREN'S MITTENS
with gauntlets in bearskin, 1 to 6 years, at ..... 50c; and astrachan at 25c, both with leather palm; colors are white, navy, brown and cardinal.

TOBOGGANS
In all the wanted colors, both plain and mixed, at ..... 25c and 50c

LADIES' KID GLOVES
In all the popular shades, maroon, navy, white, black, chamois, green and brown.

LADIES' WAISTS
At $1.00. See our window, and if you can beat them tell us about it.

BABIES COATS
2 to 6 years, ... $1.75 and $2.00 to $6.00
Billy Possum Coats and black caracule as well as bearskin.

BABIES BONNETS.
Felt the Latest.—Trimmed in pretty ribbon, 50c, $1.00, $1.75, $2.00, $2.25, $2.50 and $2.75.

INFANTS' SILK LINED HOODS
at ..... 25c, 50c, 75c, $1.00 and $1.50

INFANTS' FELT HATS
at ..... 50c and $1.00
(All the wanted colors.)

COUNTRY FLANNELS.
For Mill Shirts.
Wool Skirts.
Or whole Dresses for children, 25c, 27c, 35c and 45c.
A special in navy blue twill, the color is a little off, but it's a SNAP at 12½c the yard. This is a regular 25c flannel.

Another Flannel Bargain, 36 inches wide; Ladies' Cloth, blue and black only. This is a regular 50c cloth: on sale at 25c the yard. Ask to see it.

UNION SUPPLY CO.

Quality Considered Prices Are Lower Than Elsewhere.

This applies to every department in each of our sixty-three general stores. We substantiate this statement daily. The best evidence is the large quantity of goods we sell, not only to people living at the coke works, but to a large number of people living in towns throughout the coke region and not employees.

Compare our Groceries and Provisions with the opposition's throughout the region. Compare the prices, compare the quality, compare the quantity we handle, and you will easily conclude that we are in a position, as very extensive dealers, to excel all competition. Our prices are lower because we buy in such large quantities. The quality is always good. Perishable goods are not kept in our stores long enough to become the least bit bad. The quantity sold at any one of our stores is as large as any opposition store—then remember we have sixty-three stores.

UNION SUPPLY COMPANY.

63 DEPARTMENT STORES

Located in Westmoreland, Fayette, Allegheny Co.'s.

YOUNG BLUEBEARD SAID TO HAVE SLAIN SEVEN WIVES.

OTTO MUELLER

Zoeller's Kidney Remedy

cures backache and all sorts of kidney ills. Has done it for thousands of people. Here's proof.

McKeesport, Pa.
April 22, 1909.

While lifting a table some little time ago I strained my back and the pain was very severe. Nothing I tried seemed to bring any relief, until I got a bottle of Zoeller's Kidney Remedy from my druggist. I took one bottle and can now get around very nicely, the pain in my back having disappeared.

MRS. A. J. LAPP,
First Ward

Zoeller's Kidney Remedy is for sale everywhere. Prices 50c and $1 a bottle.

Zoeller Medical Mfg. Co.
Pittsburg, Pa.

The News of Nearby Towns.

DUNBAR.

DUNBAR, Nov. 8.—Miss Anna Leckenby was the guest of friends in Connellsville Saturday.

The great American play, "Paid in Full," at the Soisson theatre, matinee and night, Wednesday, November 10. Sale of seats opens today at theatre.

Messrs. John Everett, Jr., and Omer Ferren were in Uniontown Friday attending the banquet of the Masons.

Postmaster William C. Smith was a business caller in Uniontown Saturday.

Edgar McGee, who is employed in Greensburg, spent Sunday here the guest of his parents, Mr. and Mrs. R. J. McGee, near Perkin Station.

Tax Collector John H. Seanor, who has been the guest of friends at Johnstown, returned home Saturday.

Messrs. Harry Irons and Leonard Kerchner were in Uniontown Friday attending the Masonic Lodge banquet.

R. J. Welsh of Connellsville, was here Saturday on business.

Mrs. Sadie Stafford will offer at public sale Wednesday afternoon at 2 o'clock at the Bryson stone house on Connellsville street, a lot of house furniture. Burgess D. K. Cameron will conduct the sale.

Henry Goldsmith of Connellsville, was here Saturday on business.

Mr. and Mrs. Joseph Farley, who has been here the guest of friends left on Sunday for their home in Pittsburg.

Miss Gladys Eicher was the guest of friends in Connellsville Saturday.

Mrs. Isaac Lemon was the guest of friends in Connellsville Saturday.

John S. Getchell, operator at the D. R. tower is now working at the Rainey Junction tower, Uniontown.

J. S. Armstrong of Scottdale, was here Saturday calling on friends.

Miss Delilah Scott, who has been the guest of friends at Uniontown has returned home.

Reginald Palmer left on Friday for St. Louis, Mo., where he will be the guest of friends and relatives for a few weeks.

Edward Ellard of Uniontown, was here Saturday calling on friends.

Mrs. Elizabeth Patterson and sister, Mrs. Ella McGill, who have been the guests of friends at Greensburg for the past week, returned home Saturday.

James Hawker of Uniontown, spent Sunday here the guest of friends.

Miss Josephine Patterson, who is employed at Dawson, spent Sunday here the guest of her mother, Mrs. Elizabeth Patterson, of Bryson Hill.

Mrs. James Hawker, who has been the guest of friends at Greensburg, returned home Saturday.

Miss Sara Minder spent Saturday and Sunday the guest of friends at Somerset.

The banquet given by the members of the Modern Woodmen Lodge Friday evening, was one of the most successful affairs ever given by the lodge. The supper was served by the Ladies' Aid Society of the Methodist Episcopal Church and was fit for any one to sit down to with a hungry appetite. The tables were indened with all the good things which the ladies are noted for preparing. There were 80 couples present.

Miss Margaret Reynolds of Uniontown, is here the guest of Miss Margaret Hawker, near Fayette Station, for a few days.

Grover Leapline of Greenwood, Connellsville, was here Sunday the guest of Mr. and Mrs. Frank Baker, at Pechin Station.

Mrs. George Meyers, who has been here the guest of her mother, Mrs. Gertrude Cope, at Pechin Station, left for her home at Adelaide, Pa.

Mrs. William Rowan and daughter, Flora Bell, of Mt. Braddock, were the guests of friends here Sunday.

Mrs. Catharine Boylan, who has been here the guest of her sister, Mrs. P. Nellis, of Franklin Road, left for her home at Adelaide.

Marshall Golden, who has been here the guest of his parents, Mr. and Mrs. J. W. Golden, left for his home in Pittsburg.

Mrs. Louis Heurich was shopping in Connellsville Saturday.

Mrs. Henry Mead was the guest of her mother, Mrs. Frogg, in Scottdale, Friday.

Mr. and Mrs. James E. Kelly and family were the guests of friends at Youngwood Sunday.

Mrs. John Boggs, who has been here the guest of Rev. and Mrs. C. C. Miller for the past few days, left for her home in Pittsburg.

Ralph Marbaugle, who has been attending to some business matters in Pittsburg, returned home Sunday.

Mr. and Mrs. Morgan Dean of Speers Hill, are the proud parents of a bright-eyed baby girl which arrived at their home Friday evening. Morgan is certainly handing around the cigars these days.

Miss Edna Triplett was the guest of friends in Connellsville Saturday.

Mrs. C. C. Miller spent Saturday the guest of friends in Pittsburg.

Mrs. Luther Nemon was shopping in Connellsville Saturday.

Mr. and Mrs. Theodore Hockey of Scottdale, were here Sunday the guests of friends.

Mr. and Mrs. Jesse Provance, who have been here the guests of Mr. and Mrs. J. W. Golden for the past two months, left Saturday for their home in Abeline, Kan.

Mrs. J. M. Durbans was the guest of friends in Connellsville Saturday.

Miss Gladys Buttermore of Connellsville, was here Sunday the guest of friends.

Mrs. D. E. Tesher was shopping in Connellsville Saturday.

Marshall Thomas of Blairsville Intersection, Pa., is here the guest of Mr. and Mrs. Harry E. Williams, of Speers Hill.

Miss Marjorie Combs spent Sunday the guest of her parents, Mr. and Mrs. J. A. Combs, in Uniontown.

Mr. and Mrs. Ray Guyton of Connellsville, were here Sunday the guests of the latter's parents, Mr. and Mrs. W. C. Smith of Speers Hill.

John Williams was a business caller in Uniontown Monday.

Miss Inez Carroll, who has been the guest of friends at Pittsburg for the past week, returned home Saturday.

Mr. and Mrs. J. H. Hartlebaugh of Leisenring, were here Sunday the guests of the latter's sister, Miss Ada Liston.

Mr. and Mrs. Harry McClibbons spent Sunday the guests of friends at Ohiopyle.

DAWSON.

DAWSON, Nov. 8.—Mrs. Charles Hansel entertained a number of her friends at a miscellaneous shower at her home on Howell street, Saturday evening in honor of her friend, Miss Jennie Glenn, whose engagement is announced to Donald S. Porter. The wedding will take place November 16.

The great American play, "Paid in Full," at the Soisson theatre, matinee and night, Wednesday November 10. Sale of seats opens today at theatre.

Prof. Harold W. Brooks was the guest of friends at Connellsville Saturday.

W. F. Butz was a business caller at Connellsville Saturday.

Misses Nell Mulhurney, Vester Robison and Nell Hay of Flatwoods, were calling on friends here Friday.

Mr. and Mrs. William Shannon of Beaver, were Sunday visitors at the home of Mrs. Shannon's parents, Mr. and Mrs. John Thomas.

Mrs. Ed. Goodman of Johnstown, is visiting at the home of her sister, Mrs. Howard Lohm.

Mr. and Mrs. P. J. Flannery of Connellsville, were Sunday visitors at the home of Mr. and Mrs. F. P. Newmyer.

W. A. Todd of the H. C. Frick Coke Company, Scottdale, was a business caller here Friday.

George Sovens was a Sunday visitor with friends at Hyndman.

Postmaster C. J. McGill was a business caller at Connellsville Saturday.

Mr. and Mrs. John H. Wurtz left Saturday for Allegan, Mich., where they will spend the next two weeks.

Mrs. P. C. Moore, a former resident of Dawson, but who has been spending the past few months at Newata, Okla., is the guest of Mrs. Sarah H. Cochran.

H. H. Ober was a business caller at the county seat Friday.

PERRYOPOLIS.

PERRYOPOLIS, Nov. 8.—Rev. C. P. Sallady, pastor of the Methodist Episcopal Church, returned from a few days trip to Ohio. He brought his mother with him and the Reverend will now settle down to hard work.

The great American play, "Paid in Full," at the Soisson threatre, matinee and night, Wednesday, November 10. Sale of seats opens today at theatre.

Stewart Townsend, principal of the grammar grade schools, took his boys over to the Fayette City Y. M. C. A. on Friday and played the grammar grade boys of that place a 15 to 13 basketball game. The boys were much smaller than the boys from the Monongahela town and the score shows they put up a creditable game.

Mr. and Mrs. Emory Riffle were visiting friends in Uniontown yesterday.

Mrs. W. S. Stickle returned from Bellevernon where she was visiting for a few days.

Mr. and Mrs. Bunting of Dunbar, parents of Mrs. I. M. Hodgkins, were the guests of Mr. and Mrs. Hodgkins yesterday.

Mr. and Mrs. George Duff spent yesterday with friends at Uppermiddletown.

W. M. Byers, one of the clerks in the Commissioners' office of Uniontown, is home for a month's vacation.

Mr. and Mrs. John Currin of Layton were calling on relatives here yesterday.

Miss Edith Newcomer of Spokane, Washington, is visiting her aunt, Mrs. Allen Galley.

Mrs. Allen Carson spent Saturday in Connellsville.

Miss Lena Galley, after spending six or eight months, in company with Mrs. John Newmyer, visiting the principal places in the United States, has returned home for a few weeks.

Mrs. I. M. Hodgkins attended the funeral of George Hay at Connellsville Friday.

Mrs. D. G. Anderson of Bellevernon visited her father, B. F. Snyder, the latter part of the week.

About 40 of the town folk sprung a surprise party on Mr. and Mrs. I. H. Baugh Friday evening. Mr. Baugh will close up his residence here in a few days and will go to Washington, Pa., where he will superintend a piece of State road which will take two years to complete.

Miss Ida Forsythe, principal of the Banning schools, was calling in town Saturday.

Eddy Hamer and Seward Flemming of Fayette City were among the welcome callers in town Friday evening.

N. B. Leighleiter is spending a week or ten days vacation in the mountains with friends and relatives.

OHIOPYLE.

OHIOPYLE, Nov. 8.—Miss Helen Jones returned to her home here Saturday evening after a few weeks illness with pneumonia while in Pittsburg. She is now much improved.

T. M. Mitchell of Ira, W. Va., is spending a few days at his home here.

Sherman Nicholson, accompanied by his sister, Miss Lilly, is spending a few days with relatives in Connellsville and Uniontown.

Charles Stark of Confluence was attending to matters of business and calling on friends in town Saturday.

Mr. and Mrs. Frank Stack and children of Bidwell are spending a few days with relatives here.

J. C. Tate was transacting business matters in Connellsville and Uniontown Saturday.

Mrs. Mary Moore and daughter, who have been visiting relatives at Brownfield, returned home Saturday evening.

Mrs. Rodney Woodmancy of Bear Run was the guest of Ohiopyle friends Saturday.

Mrs. M. H. Hochstetler of Bridge street was the guest of relatives and friends at Ursina Saturday.

Miss Clara Meyers, who has been visiting at her home here, left Saturday evening for Connellsville, where she is staying with her sister and family.

Miss Ethel Morrison, accompanied by Miss Helena Mitchell, after making a short visit with relatives in Pittsburg and McKeesport, returned home Saturday evening.

Mr. and Mrs. S. D. Mitchell of near Kentuck, were the guests of Mrs. Rachel Stull of Garrett street over Sunday. Mrs. Mitchell will make a short visit here.

Miss Minnie Wiltrout was the guest of friends at Huston Sunday.

Miss Lucy, infant daughter of Mr. and Mrs. Irwin Williams of Garrett street, was laid to rest in the Rockrock Cemetery Sunday morning, a few miles from this place. Funeral services were conducted at the home at 9 o'clock.

STAR JUNCTION.

STAR JUNCTION, Nov. 8.—John A. Lowe of Dawson was visiting at his home in town over Sunday.

Charles Stuart of McKeesport was visiting relatives in town yesterday.

Mr. and Mrs. Harry Howarth of Bruceton was visiting relatives in town over Sunday.

Mrs. Wm. Duncan and daughter, Miss Catherine, were visiting in town for a few days.

James B. Silver of Meyersdale was calling on friends in town Thursday evening.

The Knights of Pythias lodge gave a banquet for the members and their families Saturday evening. They had moving pictures and a lunch. All reported a good time.

Robert Laughman of town was in Perryopolis Friday evening.

William Elwell of this place was in Fayette City Friday evening.

Additional Correspondence

Will be found on the fifth page of this issue.

Have you tried our classified advertisements? Only 1c a word.

MT. PLEASANT.

MT. PLEASANT, Nov. 8.—Mrs. Lorain W. Duffee narrowly escaped death last evening when she became overcome with the fumes of chloroform which she had been using for the toothache. She is the wife of a well known East End barber and moved to this place several months ago from Pittsburg. They are at present making their home in the Spelker apartment house. Mrs. Duffee having had a bad toothache purchased some chloroform and was using it. She accidentally swallowed some and was also overcome by the fumes. This happened in her rooms and she was not found for some time. Dr. S. M. Crosby was summoned and she is so much better now that she is able to be around although she received aid just in time to save her life.

Mrs. W. C. Burry and son of West Washington street, will receive the sum of $15,000 according to the will of the late B. Husband, proprietor of the Hotel Inverness at Youngwood, who died in the Greensburg hospital last Monday, of pneumonia. Mrs. Burry and son are two of the four heirs. The others being the deceased's parents, Mr. and Mrs. David Husband of Tarr.

The funeral of the late Joseph B. Meyers, Sr., a wealthy resident of this place, who died Thursday of paralysis, was conducted Saturday morning at 10 o'clock. Interment in the cemetery at Middle Churches. Mr. Myers was 76 years old and very much respected in this vicinity. He was twice married, both wives are dead, and to his first wife he is survived by the following children: Abraham L., Jerry B., and William A. Meyers, Mrs. David L. Newell, all of this vicinity, two brothers, J. L. and W. H. Myers, of this place, and five sisters, Mrs. D. D. Horner of Jones Mills; Mrs. Christian Ebersole of West Point, Miss.; Mrs. Isaac Horner of this place; Mrs. John Berkley of Hazelwood, and Mrs. Samuel Kimmell of Armstrong county.

Under the management of C. O. Wilson a dance will be held in the new State Armory Friday evening next. Overholt's orchestra will furnish the music.

The people of the Re-Union Presbyterian Church are preparing to hold a social in the lecture room of their building next Thursday evening.

The ladies of the G. A. R. held a supper in the storeroom in the National Hotel block last Saturday evening. About $17 was cleared.

Miss Catherine Wakefield spent Saturday with relatives in Pittsburg.

Elmer Stairs of Greensburg, spent Sunday with his parents at this place.

William Stevenson and Frank Walker spent Sunday with relatives in Scottdale.

Miss Jennie Hopwood, teacher of elocution at the Institute, gave a public recital in the chapel Saturday evening to a large audience. Miss Hopwood is a graduate of the department of elocution at Bucknell University, where she won the medal given for highest proficiency in that department. She also has taken a post-graduate course under the well known Byron W. King of Pittsburg.

Misses Clara Knowle and Anna Titt of Greensburg, spent Sunday with Mrs. S. M. Crosby of Main street.

Miss Irma Loucks of Scottdale, was calling on friends here Saturday.

"Miss Petticoats," is the attraction at the Grand Opera House, Wednesday evening. With each 75 cent seat purchased during the advance sale of seats, a cloth-bound edition of the famous book will be given free. On Friday evening following, "Fritz" the Wandering Musician, is the guaranteed attraction.

Mrs. Rosa Brooks and daughter, Mrs. Frank Soles, returned to their home at McKeesport last evening after a week's visit with Mrs. W. J. Boyer.

Miss Lettie Barron of Ligonier, is visiting at the home of Mr. and Mrs. Simon Affholter.

David Reinberger and Miss Anna Freeman, a young couple of this place, stole the march on their friends here Saturday and eloped to Cumberland where they were married. Neither of the young people are of age and the bride is only 17 years of age. Mr. Reinberger is an employee in Bryce Brothers glass factory. They will reside in town.

George Smith of Scottdale, was calling on friends here Saturday evening.

The Mt. Pleasant Needle Work Guild will hold its annual gathering in the United Brethren Church from 10 A. M. to 9 P. M. Thursday, November 18.

The rumor that the B. & O. will discontinue passenger service on the Mt. Pleasant Branch is untrue and does not need to be denied as when the company entered the borough on contract was signed making it compulsory that the company should run at least one train a day into town. Thus far the agreement has been kept and as the contract does not expire for ten years why there is plenty of time to think the matter over.

ROCKWOOD.

ROCKWOOD, Nov. 8.—The Rockwood Band serenaded D. H. Woltersberger Friday evening and received a hearty welcome. Mr. Woltersberger gave the band a brand new 10-spot.

Mr. and Mrs. Frank L. Miller left Friday for Buffalo Mills, Pa., where they will visit the former's parents, Mr. and Mrs. Paul Miller.

L. G. Dellingwell, who has been visiting friends and relatives in Ohio for the past month has returned home.

C. H. Woltersberger has returned home form a business trip to Harper's Ferry and surrounding vicinity.

Messrs. A. W. Young and Charles Shotzyer of Rockwood, were the guests of Meyersdale friends Friday.

Mrs. William Switzer of Pittsburg, is visiting her sister, Mrs. J. M. Sipe.

R. R. Souser and family will move from Rockwood to Connellsville as Mr. Souser has regular employment in the dispatchers office there. Their new home on Main street will be rented to Mr. O'Brien of Meyersdale.

Mr. and Mrs. Harry Kelly of Harrisburg, are visiting the latter's sister, Mrs. J. D. Snyder.

Mrs. A. M. Growall is visiting her son, Robert Brendel, at McKeesport, for a few weeks.

Mrs. Rebecca Bittner is the guest of her son, John Bittner, of Connellsville.

CONFLUENCE.

CONFLUENCE, Nov. 8.—Mrs. T. W. Black and Miss Mary Flanegan were the guests of friends at Johnson Chapel Friday.

Marie Nicklow of Addison, was a visitor here Friday evening.

Herbert McLaughlin, B. & O. fireman of Connellsville, returned home after spending several days hunting.

Miss Alice Ream was the guest of Connellsville friends Saturday and Sunday.

Mrs. William Watson of Addison, was calling on friends here Friday.

Miss Etta Costello of Markelton, was here shopping Saturday.

John Vansickle of Somerfield, was here on business Saturday.

Alexander Thomas is off on a several months' vacation, Wesley Morrison is carrying the mail during his absence.

Jesse Coughenour went to Connellsville Friday evening where he will spend several days the guests of friends.

The Juniors of the High School visited the Ursina school Friday afternoon.

Mrs. J. Show of Charleston, visited her daughter, Mrs. A. L. Bird, last week.

The ice cream social and 10-cent lunch held by the Christian Endeavor Society of the Christian Church Saturday evening was a success.

Mrs. Liston, of Meyersdale, passed through town on her return home from an extended visit with relatives in Leisenring. Mrs. Liston is well known here, having always been an active W. C. T. U. worker.

Mr. and Mrs. A. G. Black spent several days last week with their daughter, Mrs. A. B. Kurtz, Connellsville.

J. A. Klocker, of Ebensburg, expects to locate here this winter.

Thaddeus Parnell of near Somerfield, was here on business Saturday.

Ellis Largent of Addison, was calling on friends here Saturday.

Mr. and Mrs. Craton Shipley, formerly of this place, but now of Sugar Loaf, were shopping in town Saturday.

Andy Coughenour of Dumas, was a visitor here Saturday.

Read The Courier every day.

DICKERSON RUN.

DICKERSON RUN, Nov. 8.—Mrs. C. B. Harper was shopping in Connellsville Saturday.

P. G. Ogleven was a Connellsville business caller Saturday.

Wm. Guth was a Vanderbilt business caller Saturday.

James Beatty and A. E. Knight left today for Somerset county on a hunting trip.

George Livengood spent yesterday in the wilds of Franklin township hunting the cotton tails.

James Beatty was transacting business in Connellsville Saturday.

J. W. Beatty and Miss Ella Beatty and Emma Christ attended the ball at the Armory in Connellsville Friday night.

Mrs. James Beatty of Mt. Pleasant is visiting relatives and friends in Vanderbilt.

Mrs. James Keverly died at her late home in East Liberty Saturday morning at 7 o'clock. Mrs. Keverly had been suffering from cancer for some time and her death did not come unexpected to her relatives and friends. The deceased leaves her husband and four children: Joseph, Andrew, Mrs. Wm. Guth and Mrs. Frey to mourn her loss. All the children are married and live in East Liberty. Funeral services here held in the Dawson Catholic Church Monday at 12 o'clock, interment in the Dickerson Run Catholic Cemetery.

BERLIN.

BERLIN, Nov. 6.—William Wadsworth, a shoe salesman, of Cumberland, Md., and a former Berlin resident, is in town combining business with pleasure.

Merchant John A. Thomas of McDonaldton, was transacting business in town Friday.

Robert H. Flotz was a county seat visitor Friday evening.

E. L. Knepper, a prominent North Brothersvalley township farmer, was here Friday.

G. E. Fogle, of the firm of Fogle & Long, was a business visitor at the county seat Friday.

William Walker of Shanksville, was a business visitor here Friday.

Merchant Fred Groff went to Pittsburg Friday on business.

Miss Mae Brown of Salisbury, was in town Friday and Saturday instructing her class in music.

Dr. Cobin and Ralph Suter spent several days hunting in Bedford county.

SALTLICK.

CHAMPION, Nov. 6.—Farmers are busy cribbing corn which is an average crop.

The Champion Milling Company is making more improvements in the flouring mill putting in iron pipe which is to run through the buckwheat garners to heat with steam to dry the grain to make it fit to grind.

Joseph M. Dumbauld of Lecking county, O., and his daughter, Mrs. James Dorsey, of Morgantown, W. Va., were visiting friends here last week.

D. W. C. Dumbauld celebrated his 81st birthday October 22, and was much surprised in receiving 155 birthday cards from friends in Fayette, Westmoreland, Somerset, and Jefferson counties, Pa., and New York, West Virginia, Ohio, Indiana, Michigan, Iowa, Oregon, and Nebraska.

The sale of personal property of the late Freeman Sipe took place November 4th, and was largely attended. The goods sold for big prices.

The Indian Creek Valley Railroad, in order to accommodate people in this section, should run a morning train and back in the evening, so that a person could leave Rogers' Mill in the morning and go to Uniontown and attend to business and get back home the same day.

Smith Fritts has built a new dwelling house.

W. K. Sparks is building a new planing mill on the land of John S. Miller, and has nearly ready to run.

SMITHFIELD.

SMITHFIELD, Nov. 8.—Mrs. L. D. Ramsey and daughter, Alice, of Baxter's Ridge, were borough shoppers Saturday.

W. A. Tubbs was a business visitor from Baxter's Ridge Saturday.

Bud Crow of Nicholson, was a borough visitor Saturday.

Dr. C. W. Richards of Pt. Marion, was here on business Saturday.

J. Harvey, a prominent business man of Pt. Marion, was a business caller here Saturday.

Mrs. Charles Mossburg of Woodside, was a shopper here Saturday.

G. A. Feather and George A. Wheterzell attended the Lodge of Perfection at Uniontown Friday night.

Mrs. Guy A. Feather and son, Ray, are visiting relatives in Smithton.

Dr. George Lambert Cole will be the attraction in the third number of the public school lecture course at the Town Hall Tuesday evening, November 16. Dr. Cole's home address is Pasadena, Cal. His subject will be, "The Prehistoric People of the Southwest, and the Beauties and Wonders of Home Land from original research."

Samuel Wilson of North Georges, was a borough visitor Saturday.

G. W. Burner of Old Frame, was in the borough Saturday.

Rev. F. A. Shope of Morgantown, spent Saturday night as the guest of W. S. Leech, and filled the pulpit of the Presbyterian Chuch Sunday.

Perry Dorsey of Baxter's Ridge, was a borough visitor Saturday.

MADE WELL AND STRONG

By Lydia E. Pinkham's Vegetable Compound

Bardstown, Ky.—"I suffered from ulceration and other female troubles for a long time. Doctors had failed to help me. Lydia E. Pinkham's Vegetable Compound was recommended, and I decided to try it. It cured my trouble and made me well and strong, so that I can do all my own work." Mrs. JOSEPH HALL, Bardstown, Ky.

Another Woman Cured.

Christiana, Tenn.—"I suffered from the worst form of female trouble so that at times I thought I could not live, and my nerves were in a dreadful condition. Lydia E. Pinkham's Vegetable Compound cured me, and made me feel like a different woman. Lydia E. Pinkham's Vegetable Compound is worth its weight in gold to suffering women."—MRS. MARY WOOD, R.F.D. 3.

If you belong to that countless army of women who suffer from some form of female ills, don't hesitate to try Lydia E. Pinkham's Vegetable Compound, made from roots and herbs.

For thirty years this famous remedy has been the standard for all forms of female ills, and has cured thousands of women who have been troubled with such ailments as displacements, fibroid tumors, ulceration, inflammation, irregularities, backache, and nervous prostration.

If you want special advice write for it to Mrs. Pinkham, Lynn, Mass. It is free and always helpful.

FEATHERMAN & SUMBERG

Get Your Home Ready for Thanksgiving.

No other time in the year do you use your home as much as Thanksgiving Day and we want an opportunity to make it as cozy and comfortable as possible.

There is no better time to prepare for this than now, and if you haven't the money to get what you want let us explain our "CONFIDENTIAL CREDIT SYSTEM" to you.

Look over our large stock of Dining Room, Parlor, Bedroom, Hall, and in fact, Furniture and Furnishings for the entire house. Pick out what you want and tell the salesman to charge it.

Our charge account system makes it easy for you to get the right home furnishings at right prices.

Brass Beds

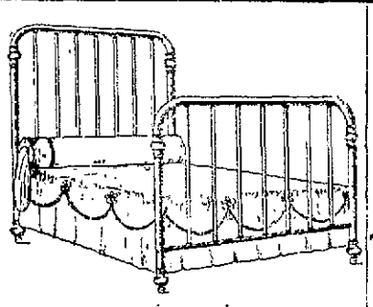

BRASS BEDS in dull or polish finish or in the new Pollette which is a dull finish with bright trimmings; in only the newest designs with either round or square posts and tubing. Every bed guaranteed and at all prices; some as low as $14.50

IRON BEDS

IRON BEDS.—This season our stock of Iron Beds is larger than ever before. In either white, blue, green or Vernis Martin. At all prices; some as low as $2.50

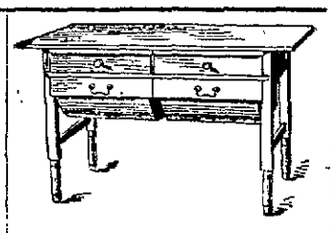

This $6 Kitchen Cabinet $3.95

This is unquestionably a Kitchen Cabinet bargain beyond comparison. It is made of seasoned hardwood, finished a rich golden. It is fitted with spacious drawers and two large flour bins.

All goods bought at this store must be paid for at the time of purchase or upon delivery as parties making deliveries have positive instructions to bring back goods. No exceptions.

READ THIS

Don't ask to take the goods away from this store on approval without them being paid for, as we have an absolute ruling to the contrary.

and tell your neighbor how to save money by spending it at **RHODES' CASH DEPARTMENT STORE.**

$4,000.00 Worth of All Leather Shoes.—The sort that have merit. The only kind sold at this store. The kind that look right and feel right and wear and wear and wear. Every pair of shoes in this store on the Bargain Counter During this Week. Here's the plan, we make the following price reductions on the condition that your purchases in other lines shall be equal in value to your shoe purchases. That's easy, easy because this store is the store also where you find ample assortments and get best values in Ladies', Misses' and Children's Suits, Coats, Furs and Skirts, Men's, Ladies' Boys', Misses' and Children's Underwear and Hosiery, Dress Goods, Silks, Trimmings, Laces and Embroidery, Lace Curtains, Window Shades, Wall Paper, Oil Cloth, and Linoleum, Fancy Linen Scarfs and Squares, Table Linen, Towels, Cotton and Woolen Blankets, Men's, Boys' and Children's Suits and Overcoats, Men's, Boys', Ladies' and Children's Sweaters, Corsets, Buttons, Etc., and further, because our Grocery Department is the best in Fayette county. Subject to above conditions we make the following price reductions during this week:

All $4.00 Shoes	$3.00
All $3.50 Shoes	$2.75
All $3.00 Shoes	$2.35
All $2.50 Shoes	$2.00
All $2.25 Shoes	$1.75
All $2.00 Shoes	$1.60
All $1.75 Shoes	$1.40
All $1.50 Shoes	$1.20
All $1.35 Shoes	$1.10
All $1.25 Shoes	$1.00
All 75c Shoes	60c
All 50c Shoes	40c

The plan is plain, the more Shoes you buy the more money you save.

This Week's Grocery Prices.

50 lbs. Corner Stone Flour, best sold in Connellsville	$1.65	25 lbs. Best Granulated Sugar	$1.40
1 lb. Best Creamery Butter	36c	2 lbs. Good Rio Coffee	25c
1 bushel Potatoes	75c	3 lbs. Santos Coffee	50c
Best Hams' per lb.	16c	1 lb. Mocha and Java Coffee	35c
1 lb. Best Lard	16c	3 1-lb. cans Tall Salmon	25c
Eggs, per dozen	30c	3 lbs. Best Prunes	25c
5 lbs. Navy Beans	25c	3 lbs. Best Seeded Raisins	25c

RHODES' CASH DEPARTMENT STORE,

WEST SIDE, CONNELLSVILLE, PA.

Dr. F. J. Marshall

OSTEOPATH.

202 Title & Trust Bldg.

Tuesdays, Thursdays and Saturdays.

9 A. M. to 4. P. M.
Bell Phone 1126.

Other days and hours at 221 North Broadway, Scottdale. Phone 233J.

The Daily Courier.

Entered as second-class matter at the postoffice, Connellsville.

THE COURIER COMPANY,
Publishers,
The Daily Courier.
The Weekly Courier.

H. P. SNYDER,
President and Managing Editor.
J. H. S. STIMMELL,
Secretary and Treasurer.

Office The Courier Building, 127½ W. Main Street, Connellsville, Pa.

CIRCULATION STATEMENT.

STATE OF PENNSYLVANIA, COUNTY of Fayette, ss:

Before me, the subscriber, a Notary Public within and for said County and State, personally apeared James J. Driscoll, who being duly sworn according to law, did depose and say:

That he is Manager of Circulation of The Courier, a daily newspaper published in Connellsville, Pa., and that the number of papers printed during the week ending Saturday November 6, 1909:

November 1	5,725
November 2	5,792
November 3	6,011
November 4	5,845
November 5	5,878
November 6	5,951
Total	35,203
Daily Average	5,872

That the daily circulation by months for 1907 was as follows:

1907 Month.	Total Copies.	Daily Avg.
January	141,783	5,495
February	141,160	5,405
March	146,507	5,038
April	147,229	5,683
May	152,415	5,242
June	140,858	5,354
July	141,951	5,460
August	141,226	5,230
September	136,721	5,409
October	140,899	5,218
November	140,730	5,412
December	135,867	5,609
Totals	1,707,056	5,509

That the daily circulation by months for the year 1908 to date was as follows:

1908. Month.	Total Copies.	Daily Avg.
January	150,844	5,047
February	144,693	5,784
March	156,783	5,028
April	161,606	5,218
May	158,677	5,086
June	158,086	5,060
July	154,177	5,970
August	151,891	5,070
September	145,569	5,589
October	154,172	5,858
November	142,068	5,682
December	148,096	5,715
Totals	1,831,024	5,369

That the daily circulation by months for the year 1909 to date was as follows:

1909 Month	Total Copies	Daily Avg.
January	136,116	5,004
February	140,913	5,121
March	167,068	5,217
April	162,812	5,263
May	156,777	5,060
June	150,292	5,011
July	150,159	5,006
August	154,463	5,041
September	154,257	5,083
October	158,207	5,087

And further sayeth not.

JAS. J. DRISCOLL.

Sworn to and subscribed before me this 8th day of November, 1909.

J. B. KURTZ, Notary Public.

MONDAY EVENING, NOV. 8, 1909.

THE AMENITIES OF FAYETTE JOURNALISM.

Ex-Congressman Ernest Francis Acheson, veteran editor, politician and statesman, says concerning the Fayette county judicial election in the Washington Reporter:

A stranger who read the Fayette county newspapers during the past few weeks would have thought that Editor Cooke, of the Uniontown News-Standard, and Editor Snyder, of the Connellsville Courier, were candidates for judge.

Their names were printed in the articles about the election of a judge about as often as the names of the lawyers who were really asking for the honor of sitting upon the bench. It was a species of campaign mud-slinging which is not con mendable.

Fayette is a great and a rich county. Its people are intelligent and fair-minded. In such a community it is inconceivable that shying bricks at either Cooke or Snyder would make any votes against the candidates they happened to be supporting.

An epithet is no argument and a torrent of slimy mud can not submerge the rock of truth. The younger editors of Fayette county would do well to cure the habit of abusing the writers upon other newspapers personally. It does not pay. It convinces no one. Fact and argument are better than abuse and vilification. The editor who avoids the latter always feels better.

The editor of this paper will try to stand his share of the remarks, but he hopes that factional bickerings will be put aside, now that the judicial election is over, and that the Republicans will form an invincible Get-Together-Club. The results in Fayette county indicate quite clearly what may happen in the future if the present policy is long-continued.

We have no ax to grind and we would respectfully but firmly suggest to any who have that such axes had better be ground strictly within the party if their owners would avoid decapitation at the hands of their own axes.

LET US HAVE PEACE AND UNION.

The Waynesburg Messenger, the ancient and honorable organ of the Rockwater Democracy of Greene county finds much consolation in the Fayette county results this year. It says:

Old "Flatt" gave a handsome majority for the Democratic State ticket, and elected the entire Democratic county ticket, with the exception of a Jury Commissioner, on Tuesday. This looks as though our sister county on the other side of the Monongahela may be coming back to her senses.

We elected the jury commissioner because we couldn't help it. It was a Democratic year in Fayette county and we adopted the Democratic plan of electing this official by minority default

The Messenger further remarks to this effect:

Before the election it was thought a man by the name of Jones was running for Judge in Fayette county, but there seems to have been some mistake about it

There was "some mistake" about it, and it seemed to us at the time that it was a great mistake. We suspect the returns justified in some measure that judgment. However, we have thought it wise and proper and patriotic and above all Republican to refrain from recrimination and preach the doctrine of harmony.

A contemporary wonders what "switched" us, but it perhaps cannot understand that the editor of a newspaper may be the owner of it and as such free from any extraneous influences, unbiased in his judgment of men and things and absolutely free to print what he thinks proper.

The Courier believes in modern Republican doctrines and cordially supports them. It will continue to support them as long as they seem best for the government and the people, and that support will always be loyal and earnest and if necessary self-sacrificing as it was in the recent judicial campaign.

Let us have Peace and Union.

STREAM POLLUTION MUST BE STOPPED.

The Johnstown Democrat is authority for the statement that the State Commissioner of Fisheries has announced that the pollution of the streams of Pennsylvania by manufacturing, mining and other plants through the dumping of refuse is soon to be stopped, and The Democrat thinks it is time. It says:

It is time. The losses to the State through the destruction of food fish by the dumping of saw dust and other deadly refuse into the streams are incalculable and they are wholly unnecessary. Here at home the Stonycreek and the Conemaugh ought to supply the people with an abundance of fish. They once were filled with trout, bass and other edible varieties and they would still be an unfailing source of food supply if the streams were kept free from destructive matter. In Great Britain the pollution of water courses is not permitted. No factory or mill is allowed to turn its sewage into creek or river. Nor should this sort of thing be tolerated in Pennsylvania.

The Youghiogheny and its tributary streams would become alive with bass if they were preserved from poisonous pollution and the ravages of dynamiters and other illegal fishermen. When this river was opened n 1877 after having been stocked in 1872, it was literally alive with bass, and it could be made so again with proper care.

But even more important than this is the question of a pure water supply. Many communities in the valley depend upon the river for the water they use for domestic purposes. It is becoming scarcer in volume and worse in quality every year, and the State authorities are alive to the fact that it is only a question of a few years until the pollution of the streams by urban sewerage as well as by deleterious substances from the mines and the mills will have to be absolutely forbidden.

Hence the recent preparations for the establishment in the near future of sanitary sewerage system and sewage disposal plants.

THE LEGAL DISCRETION OF THE LICENSE COURTS.

The decision of the Supreme Court in the matter of the Indian Brewing Company of Indiana county, and the dissenting opinion of Justice Mestrezat, who would lodge all discretionary power in the matter of granting licenses in the lower courts, have been the subject of much press comment.

Justice Mestrezat declares that the Supreme Court has reversed itself and nullified the Brooks law. With due respect to the learned judge, we do not think it quite as bad as that. The Supreme Court may or may not have reversed itself in theory, but, even if so, that is not wholly without precedent. The court has many times reversed itself in terms. As for the Brooks law, it is still operative. The decision did not nullify it, but the decisions of some of the lower courts have from time to time nullified it.

The Brooks law is a license law, not a local option law nor a prohibitory law; yet some of the license court judges have from time to time so construed it. We have always thought that such a construction of the law should be the subject of review and correction in the higher courts, and that the latter should not hide behind the flimsy pretext that they could not pass upon the "sound legal discretion" of the court below.

When it is manifest that the court below is nullifying the law by the substitution of a judicial decree against all licenses, surely it is time for the higher courts to intervene.

THE REPORTED ADVANCE IN COKE WORKERS' WAGES.

It is asserted that the H. C. Frick Coke Company will advance the wages of their workmen on January 1st. The report is neither affirmed nor denied by President Thomas Lynch.

While, therefore, we are not prepared to say that a voluntary advance will come such as has been evidently prematurely announced, we have no doubt that it will if conditions at that time warrant it. The H. C. Frick Coke Company has practically regulated wages in the Connellsville coke region for some time past, to the extent at least that they have led in the advances and lagged in the reductions.

It is probable that there will be an advance in wages at the time indicated, for the simple reason that the conditions promise to warrant it. Coke prices for the coming year approximate those of the last boom period, and it has become a settled policy on the part of Connellsville coke operators to pay liberal wages to their employes when coke demand is brisk and coke prices booming.

While we do not therefore, grant the coke workers an advance in wages with the New Year, we hope that they will get such an advance.

McKeesport's tin plate plant is being enlarged. The Humbert plant is being prepared for operation and may be enlarged. The Wheeling plants are shut down indefinitely and boarded up. The business men of Connellsville will do well to take notice.

Insanity seems to run race suicide just now.

The Street Railroad Director—This "True Blue," or "Give-your-seat-to-a-lady-in-a-crowded-car" movement is great for us. Run fewer cars and put more straps in them.

WASHINGTON CORRESPONDENCE.

United Press Special.

WASHINGTON, Nov. 6.—Since the Cook-Peary quabble began, there has been a lot of notice taken of "pemmican," and other foodstuffs whose names sound strange to minds mostly acquainted with only household and table d'hote menus. One feature of the controversy has been the charge that Dr. Cook did not take sufficient supplies to support life during the time he said he spent on the polar ice.

In an interview today Dr. Harvey W. Wiley, the government's chief food expert, threw some interesting light on these subjects. He declared that a man could live on only one per cent. of his weight in dry food per day.

"An average man of say 150 pounds weight," the doctor said, "requires about 3,000 calories a day—that is provided he is only engaged in gentle labor and takes a certain amount of exercise. A calory is a unit of measurement of heat, and is so distributed as to consist of one-fourth of protein, one-fourth of fat, and the remaining one-half of starch or sugar

"A man who is employed at hard labor requires from 4,000 to 5,000 calories The man who leads a sedentary life, on the other hand, only needs from 2,000 to 2,500.

"The man who must work in extreme cold naturally requires more food—more calories—than the individual in a warmer climate.

"The figures I have given, reduced to simplest terms, mean that a man needs one per cent. of his weight per day in dry food—and that is another way of saying food without water. He really must eat four and a half pounds of food a day, including coffee, milk, or whatever other beverages he drinks.

"The usual food we eat is 'wet.' The arctic food, pemmican, on the other hand, is the best example of a 'dry food.' It is made of dried meat, raisins, and sugar, mixed together in boiling tallow. All the ingredients are most nourishing and the fat, or tallow, makes the food all the more desirable for consumption in cold climates because that means greater quantity of calories Of the three things that make heat, fat is by far the greatest, having twice the content of sugar or starch to the same weight.

"Pemmican, however, is a food that could not be eaten to the exclusion of everything else without injury to the digestive organs. It is an emergency ration The human system is an engine run by fuel just like the machine of steel and iron, only the fuel is food instead of wood or coal. The heat of the body may be used in walking or other exercise, and there must be more fuel to take the place of that used up. When a man cuts down his allowance of food, he first begins to draw upon his reserve in his body, and as a result he gets thin I could get thin myself, if I cut my allowance of food in half.

"I should say that the same ratio of food would apply to Eskimo dogs as well as man—one per cent of their weight a day. A dog weighs, I believe, 40 pounds, or thereabouts, therefore a quarter of a pound a day would suffice to keep them nourished. I understand that Commander Peary, at one stage of his dash to the Pole, doled out four pounds apiece to his dogs. For a human being, carrying out the proportion, that would have amounted to 15 pounds of dry food or 60 of the wet—and anyone who could put away 60 pounds of food in a day would be a wonder. But with dogs, however, it is different. They are accustomed to consuming a large quantity of food at one time, and are so constructed that they could assimilate that amount and store it by their tissues taking on extra fat, for consumption during the next two or three days.

"Still, Commander Peary's generosity, in my opinion, would have caused him trouble if he had made a regular practice of it. One quarter of a pound a day of dry food would be about the daily average, and that would be plenty to give his dogs the strength to pull the sledges."

Classified Advertisements

Wanted.

WANTED—TO SAVE YOU MONEY on your next pair of glasses. GRAHAM & CO.

For Rent.

FOR RENT—A HOUSE ON EAST Gibson avenue. All conveniences. Inquire on BELL PHONE 123—J 1oct-tf

FOR RENT—ONE 1-ROOM FLAT, with bath. Inquire of FLORENCE SMUTZ, West Side. 4nov-tf

FOR RENT—THREE LARGE ROOMS and pantry, with use of bath and laundry. MRS. W. L. DUNN, 114 Seventh street, West Side. 5nov1td

FOR RENT—6-ROOM HOUSE, TWO squares from Brimstone corner. Inquire of MARY L. HENRY, 221 East Apple street. 2nov-tf

For Sale.

FOR SALE—TWO BROOD SOWS, Chester pigs six weeks old. ALLAN PORTER, Scottdale. nov4-6-8

FOR SALE—SECOND-HAND REbuilt typewriters at bargains. Inquire at THE COURIER OFFICE.

FOR SALE—EVERYTHING FOUND in the average drug store and many things that are not. GRAHAM & CO.

FOR SALE OR LEASE.—MECHANical shooting gallery, electric motor, all ready to set up. H. R. REYNOLDS, 205 Water street. 6nov6td

FOR SALE—I AM SHOWING A large line of the handsome new Scotch woolens, at $18 to $25 for suit or overcoat. DAVE COHEN TAILOR. 4

FOR SALE.— $1,000 BUYS COSY brick house in South Connellsville; convenient to trolley line, city water, natural gas, electric light; easy terms. Inquire at THE COURIER OFFICE.

FOR SALE—A PAIR OF DARK gray horses weight, 1100 pounds, age 6 years in spring. Perfectly matched, and sound in every way, best team of horses in Connellsville. Inquire of FRANK HUSBAND at West Penn Cold Storage, West Side, Connellsville, Pa. 28oct-eod-1wk

FOR SALE—MODERN RESIDENCE on Sycamore street, South Side. Lots 50X120, finish graded and walks down. House 8 rooms, bath, cemented cellar; water, gas and electricity. Terms to suit purchaser CONNELLSVILLE CONSTRUCTION CO., 402 First National Bank Building. 16oct-eod-tf

Lost.

LOST, STRAYED OR STOLEN—RED cow. Last seen on Sunday, October 24. Reward if returned to LORENEZ STANSLIO, Star Junction, Pa House No. 179 5nov1td*

Notice.

NOTICE—THE PARTIES WHO REmoved the foot stone from an old soldiers' grave in Hill Grove Cemetery some time ago are known, and if they return same inside of ten days there will be nothing said, otherwise they will be prosecuted. 8nov1td

Dress Making.

Dress making. First class. 402 EAST WASHINGTON AVENUE. 2nov6td*

STAHL-BRANT PLUMBING CO. Plumbing, tinning, slating, hot water, steam and hot air heating. Repair work of all kinds promptly attended to. Estimates cheerfully furnished on all contracts. Office 322 S. Pittsburg street. 6odtf

Real Estate For Sale and Rent.

FARMS, HOMES AND LOTS FOR Sale Houses for Rent, Money to Loan. Notary Public.

JOS. A. MASON,
Room 305, Second National Bank Bldg.

TRADE MORAL—If we were all mind-readers we would have no trouble in learning what merchant's goods are best. About one in every 1,000 of us is addicted to mental telepathy. To reach the other 999 of us, Mr. Merchant must advertise. Persistent advertising in this paper will make those 999 buy. The telepathist will buy anyhow

DUNN'S CASH STORES.

129, 131 and 133 N. Pittsburg Street, CONNELLSVILLE, PA.

WEATHER FORECAST.

For Western Pennsylvania—Showers and cooler today; Tuesday, fair and cooler.

Dollar Suitings

If you would but stop to consider, it's the elegance and richness of the material that's put into a garment, rather than the skill of the maker that has to do with its appearance and satisfaction. Materials for one-piece dresses in particular, require special care in their selection. Soft, clinging and fine woven fabrics are foremost in popularity; the shading being almost as important as the quality of the fabric.

Our line of winter Dress Goods affords an unusual advantage in selecting and planning your suit or dress. Beautiful weaves in French serge, satin, prunella, wool taffeta, poplins, broadcloths and the newest novelties are shown in a wide and well selected line of shades. They come mostly in 40 to 44 inch widths and are without a doubt the best values we have ever offered at

$1.00

Children's Aprons

A very attractive line of these in pure white lawn, very neatly made in two different styles, ages from 2 to 6 years. Prices are

25c, 50c, 75c

Ladies' Aprons

Made of white lawn and fine barred muslins and nicely trimmed with laces. We've six different styles of these and every one real dainty and pretty.

25c to 75c

GINGHAM APRONS, also in light calico. Nicely made in plain and bib effects in neat checks and stripes Why go to the trouble and expense of making when you can buy these at

25c and 50c

Lace Curtains

Thanksgiving is close at hand and the many women who have house cleaning to complete by that time will no doubt find it necessary to replace worn out curtains and portiers with new ones. Dunn's Curtains like their carpets, have found their way into a majority of Connellsville homes Good honest values will always win. That's why we call your attention to our line of curtains. Nottinghams, Cable Nets, Battenberg, Bobinet and Swiss in white, ivory and Arabian Also an attractive lot of tapestry portiers with Persian borders and braided edges. You will find our prices reasonable.

Curtain Accessories

We also carry a complete line of wood and brass curtain poles and attachments, window shades, materials, etc. Let us supply your needs.

DUNN'S CASH STORES.

CONNELLSVILLE, PA.
129, 131 and 133 N. Pittsburg Street,

Special Bargains.

We have several lines which we are closing out entirely.. We want the money out of them—do not expect to handle them hereafter. You can buy what you need in these lines at less than cost prices.

75 CHILDREN'S COATS.—Sizes 4 to 14 years, of astrachan; a beautiful assortment of winter coats to go at

$2.75, $2.99, $3.75 and $4.75

These coats were priced at from $3.49 to $7.98 and are genuine bargains. Come in and look them over and select the size while the lot is complete.

LADIES' SKIRTS

175 SKIRTS FOR LADIES.—A fine assortment of Dress Skirts priced at figures less than the cost of making. Skirts of every description. To close them out we are offering them at prices varying from

99c to $4.50

These skirts were priced at $1.99 to $7.98 Come in and look them over. If we have the skirt to suit you we can surely agree on the price.

WALL PAPER

We have 60,000 rolls of Wall Paper on hand. These patterns in paper are right up to date and you will be surprised at the pretty patterns you can buy for

4c, 5c and 6c the Bolt

There never was a better time to paper your house than RIGHT NOW, and we can save you big chunks of money on every room.

SHOES

99c Will buy a good Shoe for children, boys or girls. These 99c shoes are solid leather and wear well and look well.

Ladies' Dress Shoes for 99c, $1.25, $1.99 up to $2.99. Every pair of good material and worth more money.

MEN'S WORK SHOES OF EVERY KIND FROM .....$1.25 to $3.50
MEN'S DRESS SHOES .....$1.25 to $3.50

MILLINERY

The hats in our millinery department this season are the finest in the land and the prices are within the reach of all. Beautiful hats at

$2.99, $3.49 and $4.98

Our milliners will be pleased to show them and visitors to this department will be welcome at all times, whether purchasing or not. Hats will be trimmed to suit your fancy at lowest prices.

SCHMITZ'
New York Racket Store.

Banister Shoes for Men.
Zeigler Shoes for Women.

TWO GREATEST SHOES MADE.

They are in a class by themselves and go hand in hand together. We feel we have been favored in having for these many years these two renown makes of shoes

When a man or woman gets a Banister Shoe or a Zeigler Shoe they get the very best leather that can be had, the newest styles that are out, and the cream of shoemaking in every pair.

We have these renown makes displayed in our windows and we want you to size them up when passing by. The Banisters are $5.00 and $5.50. The Zeiglers are $4.00 and $5.00 Try one pair of these shoes.

C. W. DOWNS & CO.,
Connellsville's Leading High Grade Shoe Store

Good Typewriters Cheap.

One rebuilt Smith Premier No. 4, Price $40 cash or $45 on easy payments.

Inquire at The Courier Office, where machines can be seen.

School Shoes

There's no line of footwear we sell that receives more careful attention than does our School Shoes.

We select the leather, demand good shoemaking, see that the shoes are of correct form, are comfortable and good looking, and then we are safe in saying our School Shoes are best. We have every size for Boys and Girls.

BOYS FROM $1.15 to $3.00
GIRLS FROM $1.25 to $2.50

Norris & Hooper
104 W. Main St., Connellsville, Pa.

A JOHN WESLEY TEA PARTY PLAN.

The Epworth League People of Scottdale Plan Unique Affair.

E. J. PERRY WELL KNOWN HERE

Former Burgess of Greenburg and Shot Himself and Three Children Had Many Friends in Scottdale. Other Notes of Mill Town.

SCOTTDALE, Nov. 8.—The Epworth League of the Methodist Episcopal Church is planning for a unique and interesting social and literary event under the name of a John Wesley tea party, which will be held in the banquet hall of the church on the evening of Thursday, November 18. The evening will be devoted to a discussion of the life and times of John Wesley and there are to be a number of visiting ministers present, and following that there will be an elaborate English tea party given. The League will begin the selling of the tickets at once as it is necessary to know beforehand how many are expected in order that they may be properly accommodated.

E. J. Perry's Funeral.

Undertaker J. I. Murphy and his assistant Joseph Luce were in Greensburg all day yesterday carrying out the arrangements for the funeral of former Burgess E. J. Perry and his little daughter, Betty, aged four, whom the father shot and then committed suicide himself on Saturday. Richard, aged 11, and Kenneth, aged six, are in the hospital, with a small chance of recovery. Mr. Murphy said that all five were shot in the same spot in the left breast. Mr. Perry was well known and had many friends in Scottdale particularly among the firemen, having been a President of the Firemen's Association. He and Mr. Murphy had been friends for many years, the latter coming to Scottdale about the same time the former came to Greensburg, and the two became acquainted a short time after at a convention in Pittsburg. A year ago when Mrs. Perry died Mr. Murphy was called upon to make all the arrangements for the funeral. He said that he talked with Mr. Perry in Greensburg on Friday and had then no intimation that the latter was in financial straits. "I heard the story Saturday that he was back in rent and that an execution was to issue on his goods," said Mr. Murphy, "and if I had known that I would have willingly written a check for the amount for Ed Perry was a good friend of mine and always treated me right." Mr. Perry was with Samuel C. Stevenson of Scottdale, Recorder of Westmoreland county, when the latter was drowned at Atlantic City a few years ago, and narrowly escaped being drowned at that time himself. A double funeral will be conducted tomorrow afternoon for the father and little child.

Was a Beautiful Day.

Yesterday was a marvelously beautiful Sunday for this season of the year and there was a big attendance at the churches in the morning, and a consequent bewildering showing of finery of the season. In the afternoon walking and driving parties were popular and the country roads, which are in prime condition, were much travelled. The automobile contingent also took some long drives yesterday.

A Painted Front.

The Nickelodeon is being treated to a coat of fresh paint, a fall overcoat so to speak, that causes it to loom up like a good deed in a naughty world.

Making Chicken Ranch.

Frank Horne west of town has had John Disbing busy putting up the first house for a chicken industry that Mr. Horne is about to start. The start is going to be made mildly and without fuss and feathers and Mr. Horne looks for enough eggs this year to keep his home establishment moving. If everything goes well he will build larger chicken quarters.

"Paid in Full."

The great American drama "Paid in Full" at the Soisson theatre matinee and night Wednesday, Nov. 10. Sale of seats opens today at theatre.

Football Game Saturday.

The football game between the Jeannette Scholastics and the Scottdale Scholastics on Saturday resulted in the home team putting it over the visitors to the tune of 21 to 0. The visitors played a good game, but the Scottdale lads were too husky and skilled for the visitors from the glass city.

A Week of Prayer.

A week of prayer was begun yesterday afternoon at the United Brethren Church when Rev. E. G. Sawyer of Youngwood was the speaker. The meetings will be held every evening of this week at 7:30 o'clock except on Wednesday evening when a member of the Y. M. C. A. will lead each of the prayer meetings of town.

St. Bartholomew's Meeting.

A meeting will be held of the congregation of St. Bartholomew's Episcopal Church of Scottdale tomorrow evening at 8 o'clock to transact important business, and all are respectfully invited to attend.

Union Mission Meeting.

There will be a union missionary meeting to which all the missionary societies of town are invited on Thursday afternoon at the United Brethren Church at 2:30 o'clock, at which the principal speaker will be John M. Stoffacker, of the African Island Mission, with which Mr. and Mrs. John R. Riebe of Scottdale are connected. Many will want to hear of this young couple and their field of work.

HALLEY'S COMET WILL TRANSIT SUN IN MAY

Great Shooting Star to Produce Astronomical Phenomenon—Steadily Growing Brighter.

Special to The Courier.

PITTSBURG, Nov. 8.—Halley's comet will be transiting the sun on next May 18. It will be exactly between the earth and the sun, the three on a straight line. This will be a phenomenon heretofore unknown to the scientific world. It has never been predicted before, and may never occur again.

"This is the first time in the history of the world that a transit of the earth and a comet has been predicted," said Director Frank Schlesinger of the Allegheny Observatory last night. "The orbit of Halley's comet has been computed by Prof. George M. Sarle, a Jesuit priest of New York, and we have just received the computation. It shows an astronomical phenomenon heretofore unheard of. On May 18 the comet will be directly between us and the sun. We may not be able to see the comet during the transit, as the brightness of the sun may obscure it. On the other hand, it may blot out the sun and produce an eclipse of the earth. Or the comet may show only as a dark spot against the sun. Every scientist is wondering how the marvel will appear, and doubtless it will be photographed at every observatory where it can be seen.

"Halley's comet now may be seen with a 12-inch telescope. It appears as a huge patch of light with a bright nucleus in the center. It is rapidly becoming brighter, and by the end of 1909 it will be so bright that any one with an ordinary telescope may observe it. It will pass between the sun and the earth in transit for the first time since astronomy began. Such transits of the planets are common, however. Mercury, the earth and the sun appear on a straight line at intervals of 13 and seven years, and Venus at intervals of eight, 105, eight and 22 years."

VICTIMS MAY RECOVER.

Perry Children, Shot by Father, Said to Have Fair Chance.

GREENSBURG, Pa., Nov. 8.—(Special.)—At the Westmoreland hospital it was said last night that Richard, aged 11, and Kenneth, aged 6, victims of Saturday's tragedy in which their father, ex-Burgess Edward J. Perry, killed his little daughter Betty and then committed suicide, have fair chances of recovery.

Each has a bullet in the left breast and no attempt at probing has been made yet, owing to the weakened condition of the children. Richard is in the more serious condition. The bodies of Perry and his four-year-old daughter are at the home in West Otterman street. A double funeral will be conducted Tuesday afternoon by the Rev. A. L. Yont, pastor of the Lutheran Church. There have been no developments to indicate Perry's reason for shooting three of his six children and then killing himself, and the generally accepted theory is that he became suddenly insane over financial trouble.

L. T. L. MEETS.

First Regular Session Held at Home of Miss Kern.

The Senior L. T. L. held its first regular meeting last Thursday evening at the home of Miss Georgiana Kern on Gibson avenue, South Connellsville. There was a good attendance and the meeting was one of interest. The opening number was a selection "Saloons Must Go," followed by prayer. The lesson was then taken up and discussed.

Following the rendition of the Pennsylvania State Song was the benediction. The society will meet next Thursday afternoon at 4 o'clock. All members are requested to attend.

Classified Advertisements

In this paper cost only 1 cent a word. Have you tried them?

PLUNGES INTO CHICAGO RIVER.

Speeding Auto Goes Through Open Drawbridge.

FOUR PERSONS ARE DROWNED

Although Danger Signal Lights Were Burning and Warning Bell Sounded the Party Took No Heed and Plunged to Death.

Chicago, Nov. 8.—Four persons were plunged into the Chicago river at Jackson boulevard late last night when an automobile ran into an open drawbridge. Watchmen on the bridge heard screams and saw a man swimming downstream with a woman clinging to his neck after the touring car had disappeared beneath the surface. The cries soon ceased and in a moment the swimmer and his burden were lost to sight in the darkness.

Policemen and firemen on the fireboat Graeme Stewart began a search for the victims of the accident within a few moments after the alarm was given and preparations were made to drag the river.

The accident occurred when the bridge swung open to allow a tug to pass through. One automobile was halted at the approach to the bridge when a small touring car, bearing four persons, approached at high speed.

Although the watchmen say the danger signal lights were burning and the warning bell ringing the car did not slacken its speed. When it got near the watchman shouted a warning. An instant later the car swerved slightly on the bank, plunged over, turned turtle and fell into the water. It sank immediately.

RIVER GRAVE FOR THREE

Waves From Steamer Upset Skiff; One Man Paddles to Shore.

Morgantown, W. Va., Nov. 8.—Three pipe-line men were drowned in the Monongahela river two miles above here. Their skiff was caught in the heavy swells from a passing towboat. The drowned: Clarence S. Johns, aged thirty-one, of Morgantown; Herbert C. Johns, aged twenty-eight, married, of Morgantown; Charles Knotts, aged twenty-five, of Newtown, Pa.

Charles Jolliffe, aged thirty-two, a member of the party, saved himself by clinging to the upturned skiff and paddling to shore.

ONE KILLED; 16 INJURED

140 Girls in Blazing Factory Narrowly Escape.

Wilkes-Barre, Pa., Nov. 8.—One girl lost her life and sixteen persons were injured in a fire which destroyed the mine squib factory of John R. Powell at Plymouth.

There were 140 girls in the place when the fire started and it spread so rapidly that many of them had narrow escapes from death. The body of Minnie Picton, aged twenty-one, was found in the ruins. Among the injured is Powell, the proprietor, who was badly hurt while helping the girls to escape.

Aged Spinster Drowns in Cistern.

Cincinnati, Nov. 8.—Miss Maggie Stevens, seventy-five years old, sister of a wealthy retired merchant of this city, committed suicide by drowning herself in the cistern behind her brother's home.

Ends Life With Revolver.

Fairmont, W. Va., Nov. 8.—James Zinkham, aged twenty-three, employed by the Monongah Gas company, ended his life with a revolver. He left a note asking his brother to care for their mother.

Colliery Miner Plays With Death.

Scranton, Pa., Nov. 8.—John Duff, a Greenwood Colliery miner, who walked into a shaft and fell 124 feet, is not only alive, but the doctors say is not seriously injured.

King Manuel Goes Visiting.

Lisbon, Nov. 8.—King Manuel has left here, en route to Madrid, where he will be the guest of King Alfonso for a week. He will then go to Eng-

DISTRESS FROM A BAD STOMACH, GAS AND INDIGESTION WILL END.

Your Out-of-Order Stomach Feels Fine Five Minutes After Taking a Little Diapepsin.

Take your sour, out-of-order stomach—or maybe you call it indigestion, Dyspepsia, Gastritis or Catarrh of Stomach; it doesn't matter—take your stomach trouble right with you to your Pharmacist and ask him to open a 50-cent case of Pape's Diapepsin and let you eat one 22-grain Triangule and see if within five minutes there is left any trace of your former misery.

The correct name for your trouble is Food Fermentation—food souring; the Digestive organs become weak, there is lack of gastric juice; your food is only half digested, and you become affected with loss of appetite, pressure and fullness after eating, vomiting, nausea, heartburn, griping in bowels, tenderness in the pit of stomach, bad taste in mouth, constipation, pain in limbs, sleeplessness, belching of gas, biliousness, sick headache, nervousness, dizziness, or many other similar symptoms.

If your appetite is fickle, and nothing tempts you, or you belch gas or if you feel bloated after eating, or your food lies like a lump of lead on your stomach, you can make up your mind that at the bottom of all this there is but one cause—fermentation of undigested food.

Prove to yourself in five minutes that your stomach is as good as any; that there is nothing really wrong. Stop this fermentation and begin eating what you want without fear of discomfort or misery.

Almost instant relief is waiting for you. It is merely a matter of how soon you take a little Diapepsin.

If you follow the advice of the greatest food experts, you'll eat more

Quaker Oats

The greatest strength builder.

Regular size package 10 cents.

The News of Nearby Towns.

MEYERSDALE.

MEYERSDALE, Nov. 6.—Word was revoived here today of the death of Mrs. Cyrus Lentz, who was a former resident of this place, and who died at Waterloo, Ia. Two sisters-in-law, Mrs. Eliza Wahl, of this place, and Miss Mary Lentz, of Elk Lick, were present at the funeral.

George Cupp, who was confined in a hospital at Charleston, W. Va., suffering from an attack of malarial fever, was brought here Saturday evening and taken to the home of his sister, Mrs. Harvey L. Griffith, who resides just south of town. He was accompanied by his mother and two brothers, Messrs. N. N. Cupp and W. W. Cupp, of near Listie.

George C. Hay of Salisbury, passed through town Sunday morning en route to Somerset to visit friends.

Mr. and Mrs. Bruce Dickey and little son, Boyd, went down to Rockwood Sunday to visit relatives and friends.

F. C. Vought of Somerset, was a business visitor here Saturday.

J. A. Scheller of Buffalo Mills, was the guest of friends here Saturday.

Miss Emma Hillegass of Fairhope, was calling on friends here Saturday.

J. J. Dougherty of Connellsville, was here on business Saturday.

W. D. Fuller of Somerset, was here transacting business Saturday.

W. H. Ruppel, one of the most prominent attorneys at the Somerset bar, was here on legal business last week.

John O. Stoner, of Berlin, was a business visitor here Friday.

George H. Gunter of Frostburg, Md., was here among friends Saturday.

Levi Deal, a former resident of this place, superintendent of the Erie Coal & Coke Company, with headquarters at Grove City, was here Saturday on business.

Samuel C. Lint, a B. & O. engineer, who has headquarters at Johnstown, spent Sunday here with his mother, Mrs. Elias Fike.

Joseph S. Miller, who within the past year has been at the hospital three different times, was taken back to the Passavant hospital, Pittsburg, Saturday, for another operation for gall stones. It is hoped that this time the operation may be the final one and that he may be permanently cured.

CASSELMAN.

CASSELMAN, Nov. 6.—C. W. Baldwin of Meyersdale, was here on business Friday.

County Commissioner Rush S. McMillan was a business caller here Friday.

Miss Irene VanSickel, who is attending school at Rockwood, was home Saturday and Sunday.

Attorney Norman T. Boose of Somerset, was here on business Saturday.

Bruce Uphouse was on business in Rockwood Saturday.

Clyde VanSickel was a business caller to Draketown Saturday.

Harrison Bittner of Black township, was here on business Saturday.

John Vought of Black township, was transacting business here Saturday.

J. W. Trimpey, who is employed at Uniontown, was home visiting his family Sunday.

Harry Sechler of Black township, was a caller here Saturday.

CLOTHES for the FAMILY

Union Credit Clothing Co

207 N. Pittsburg St.

Opp. 5 and 10 Cent Store.

Living Proof.

Mrs. Brown (to the new maid)—Well, Nora, I hope we shall get along very nicely. I'm not at all difficult to please.

Nora—No, mum; that's just what I thought the very minute I set eyes on the master.

350 Pairs Sample Shoes for Ladies and Misses

Manufactured by the most renowned makers of hand and custom made shoes and used in their Boston salesrooms for demonstrating purposes.

Shoes that are $3.50 and $4.00 Values

Purchased by us at less than cost to manufacturer and

BEGINNING TODAY

We will Sell $3.50 and $4 Shoe Values

for

$1.95

Tan suede blucher with patent vamp.
Viel kid button with patent vamp, plain toe.
Mat top lace with patent vamp, plain toe.
Kid button with patent vamp, plain toe.
Blue suede button with patent vamp.
Tan suede button with patent vamp.
Kid blucher with patent vamp.
Kid lace with patent vamp.
Viel kid lace with patent tip.
Viel kid lace with tip turn sole, sole.
Cloth top button with patent vamp.
Bronze button shoes with patent vamp.
Bronze button shoes with plain toe.
Black suede lace with patent vamp.
Viel kid blucher with patent tip.
Viel kid button with patent tip.
Gun metal in button and blucher styles.

SEE WINDOW DISPLAY OF LADIES' SAMPLE SHOES.

Mace & Co.

SEE WINDOW DISPLAY OF MISSES' SAMPLE SHOES.

SCIATIC RHEUMATISM.

Rheuma Will Drive It Out or A. A. Clarke Gives Your Money Back.

Most people in Connellsville know that Rheuma cures Rheumatism, but they don't know that it acts strongly on the kidneys and cures painful kidney trouble. If your kidneys bother you, get a bottle at once.

James R. Paige, Willink, N. Y., says: "I had been troubled with sciatic rheumatism for four years in my right hip and leg, and have used many remedies for the same. Also had kidney trouble. Nothing gave me much relief. A friend persuaded me to try Rheuma, and for two months took it as directed. I consider Rheuma the best Rheumatic remedy extant, and for kidney troubles can not be excelled."

The generous money-back offer of A. A. Clarke, North Alley and North Pittsburg street, Connellsville, has created a lively sale of Rheuma, and no fair-minded person who knows Rheumatic agony should hesitae a moment. A few days' use will prove its remarkable merit. Get a bottle of Rheuma before the offer is withdrawn. After the poisonous uric acid has left your system and you are painless and happy, tell all your friends. 50c a bottle. Mail orders filled by Rheuma Co., 1000 West Ave., Buffalo, N. Y.

Wants, for rent, for sale, etc., cost only one cent a word.

EVEN IF YOU HAD A NECK AS LONG AS THIS FELLOW AND HAD SORE THROAT ALL THE WAY DOWN

Tonsiline WOULD QUICKLY CURE IT.

A quick, safe, soothing, healing, antiseptic cure for Sore Throat, briefly describes TONSILINE. A small bottle of Tonsiline lasts longer than most any cure of Sore Throat. TONSILINE cures Sore Mouth and Hoarseness and prevents Quinsy and Diphtheria.

25 and 50 cents at all druggists.

THE TONSILINE CO., Canton, Ohio.

FOR SALE!

Upwards of One Hundred Acres Sewickley and Waynesburg Coal, both seams, in the Connellsville region; suitable for coking purposes. Address inquiries to P. O. BOX 803, CONNELLSVILLE, PA.

WISE FOLKS

Let our representative, Mr. R. B. Hyatt of Connellsville, explain the Ladies Home Journal and Saturday Evening Post Christmas present plan.

Everything in Granite, the best for the Least Money.

Pictures 10c

Burnt Wood Outfits 10c Bass-Wood Panels, etc, 10c

This year we have a nicer assortment of Pictures than ever. You can find just what you want for library, dining room or parlor, and something that will make a lovely Xmas present.

Fruit Pictures and Panels, Dutch Kids, Japanese Figures, Comic and Sacred Subjects, Sceneries, Fisher, Christy, Foster and Gibson Pictures.

All these and many others for 10c. It will pay you to come and see our line.

ARTMAN'S

ENGLISH BARONET'S WIFE, WHO ELOPED TO UNITED STATES.

A domestic sensation of international importance will reveal its second chapter when Sir Morgan George Crofton arrives in England with his beautiful young wife, Lady Crofton, who ran away to America two months ago and was found by her husband in a New York hotel. On the same ship that took Lord and Lady Crofton back to England was James Douglas Montagu, of a prominent English family, who was with Lady Crofton when her husband found her in New York. It is believed that reconciliation was reached before Lord and Lady Crofton sailed home, but the case is certain to cause a sensation on the other side, where all the artles to the episode are prominent in English society.

Rouge Croix OLIVE OIL Pint **65c** GRAHAM & CO.

TRY OUR CLASSIFIED ADS.

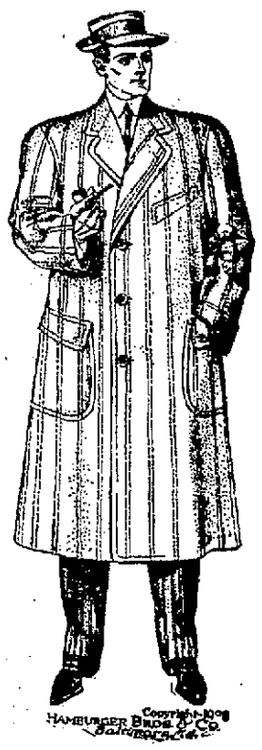

STYLISH, distinctive overcoats; the kind the smart, aristocratic young men of today want—our store's full of them.

They're Hart Schaffner & Marx make; all-wool, and perfectly tailored; we can fit you. Priced $15 to $25.

This store is the home of Hart Schaffner & Marx Clothes.

Wertheimer Brothers.

MAKES REPLY TO HIS CRITICS.

Secretary Ballinger Defends His Conservation Policy.

MISREPRESENTED, HE STATES

President Taft's Exoneration of Secretary of Interior Has Not Stopped Attacks—Ballinger Says He Has Only Followed Predecessors.

Washington, Nov. 8.—Richard A. Ballinger, secretary of the interior, makes reply to those critics who have endeavored to show that he was an enemy of the conservation policy inaugurated in the last federal administration. Mr. Ballinger has taken the ground heretofore that President Taft, in his long review of the charges made by Special Agent Glavis of the land office involving Mr. Ballinger, had exonerated the secretary of the interior in every way and no word from the latter was necessary in his own defense.

But Mr. Taft's statement giving Mr. Ballinger a clean bill of health did not serve to stop the attacks on Mr. Ballinger. In magazines and newspapers they have been renewed. According to Mr. Ballinger, the verbal

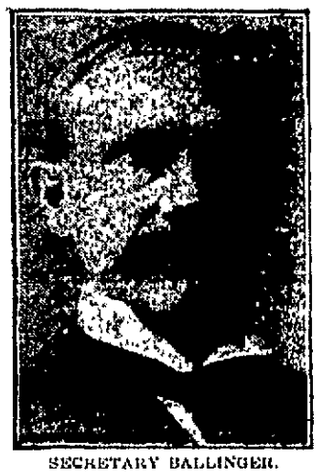

SECRETARY BALLINGER.

assaults made on him involve a mass of misrepresentations. He pointed out that the order of James A. Garfield, his predecessor in the interior department, withdrawing a million and a half acres of public land from entry and settlement in order to protect waterpower sites within this vast area had been issued under the stress of emergency and was not intended to be permanent. Mr Ballinger's action in restoring a large portion of this area to entry and settlement has been the basis for most of the accusations that he is an enemy of the conservation policy and is working in the interests of a waterpower monopoly.

Garfield's Blanket Order.

Secretary Garfield, during the last days of the Roosevelt administration, issued a blanket order, withdrawing from entry and settlement every bit of public land which might even remotely embrace a spot that could be utilized for the development of waterpower

Mr. Ballinger took the ground that had Mr. Garfield remained in office the order would have been so amended as to restore to entry and settlement a large portion of the withdrawn area, leaving withheld from entry only such portions of the land in question which could be utilized for waterpower site purposes.

In deciding what land adjacent to streams was available for waterpower sites, Mr Garfield depended for information on the United States reclamation service. When Mr. Ballinger called on the reclamation service for information as to the actual location of power sites it informed him that it did not have such information, according to what he said today. Therefore, Mr. Ballinger turned to the United States geological survey, a subordinate branch of his department, and is being guided in setting aside waterpower sites by the exact information with which he is furnished by the geological survey.

The assertion was made by Mr Ballinger that not a single waterpower site had passed out of the possession of the government during his administration. This is a flat contradiction of what Mr. Ballinger's critics have sought to prove. He asserted also that the withdrawals of public land from entry and settlement, ordered by him protected 50 per cent more power sites than those protected by the blanket order of his predecessor. Mr Ballinger had something to say about the misrepresentation of his attitude contained in newspapers.

Big Button Plant Contemplated.

St Marys W Va, Nov. 8.—Mussel shells, which for years have littered the beds of the upper Ohio river and have not been looked upon as having a commercial value, are soon to be turned into buttons Eastern capital will erect a factory here.

Flock of 10,000 Turkeys.

Big Bend, W Va, Nov 8.—The biggest flock of turkeys in West Virginia is being fattened for the Thanksgiving market by George Moss of Burk's Garden Clinch river district. The 10,000 birds will require several freight cars for moving

POLITICS IN SOUTH

Would Be Changed Thinks Cullom If Negroes Were Disfranchised.

Washington, Nov. 8.—Shelby M. Cullom, the venerable senator from Illinois, made the statement that if the negro were eliminated from politics in the south every southern state would come into the Republican column. Mr. Cullom, however, made it plain that he was not in favor of disfranchising the negro. He said that he had voted for the fifteenth amendment and also favored the passage of the civil rights bill and did not believe in curtailing any of the privileges which negroes now have. In other words, he is in favor of treating them as citizens on an equality with other citizens.

"I am satisfied," said Mr. Cullom, "that if the negro were not a factor in politics in the south there would not be a state in that section which would not be in line with our party and which would not support our candidates and their principles.

"The whole truth of the situation is that the south believes in, and really needs, the enforcement of the Republican doctrine of a protective tariff. Therefore, the people of that section would like to vote in behalf of candidates who would support such a policy, but they are held in leash, so to speak, by the fear of negro domination—*the fear of colored men* in office, both of the elective class and those appointed in Washington.

"They are afraid of the race issue. They are constantly in a state of excitement over the prospect of a colored vote of superior numbers and naturally they cling together against the black, not as a matter of protection of their industrial interests, but of their personal affairs

"Take a state like Alabama, for instance. There is a community which possesses vast coal, iron and other industries demanding a protective tariff. With her ranks states like Tennessee, Texas and others. They all want to be protected industrially and the people would join us were it not for the negro."

SEVERE TEST.

Christian Scientist Lets Trolley Car Smash Into Him.

Mobile, Ala., Nov. 8—J. C. Wilson, a young man living with his family on Arabella street, and who was run down by a trolley car, says that he had purposely permitted himself to be run into by the car in order to establish and strengthen his faith in Christian Science. The remarkable part is that he escaped with a few bruises.

"It was a fine test. Everybody must work out his own salvation If you are going to write anything about it, say that it was an unselfish motive that prompted me to throw myself in front of the car It was to demonstrate control over fear. Word it that way if you do not want to mislead the public," declared the injured man to a reporter.

When incredulity was expressed Wilson stated that the facts in the case ought to show that he was sincere It seems that the man had been an ardent pupil of Mrs. Eddy for some time and recently decided to become a teacher of the doctrine. He declared that the idea of letting the car run into him did not strike him until he heard it approaching Then he said that a premonition came to him that if he stood still on the track he would not be injured.

He insisted that he had not the slightest fear and when the crash came he was so completely under scientific control that he experienced no suffering, though he was knocked down and rolled in front of the car for some distance before it could be brought to a standstill by the motorman.

Wilson will get well. He does not say he will try the trick again.

REAL DAY OF REST

First For President Taft Since Sojourn on Brother Charlie's Ranch.

Augusta, Ga., Nov. 8.—After a day of real rest—the first he has had since he left his brother's ranch in Texas, two weeks or more ago—President Taft will leave this city this afternoon for Florence, S. C. Only two more stops remain for him after the Florence engagement—Wilmington, N C., and Richmond, Va. The president will arrive at the White House at 8:30 o'clock Wednesday evening, but his stay there will be brief. On the next day, Thursday, he will take the road again on a brand new trip—to Middletown and Hartford, Conn. A few days later he is scheduled to visit Norfolk, Va., and a little later he will speak at one or two other places.

Augusta tried to make the president feel like an old home comer, instead of a visitor, and with rare consideration refrained from asking him to deliver a single Sunday sermon.

WIFE NO. 3 LANDS HIM

Preacher Admits Bigamy When Confronted With Last Spouse.

Marion, Ind., Nov. 8.—Rev Harlan White, aged fifty-six, confessed bigamist, with three wives living, was arrested here by the Marion police at the instigation of Mrs. Jennie Fielfield White, wife No 3, who followed him from Hewnge, Mich., where he deserted her two weeks ago After leaving Michigan White went to Osgood to endeavor to make peace with wife No. 2, Mrs. Rosa Hudson White, but was unsuccessful. He then came to this city.

When confronted with wife No. 3 at the police station White admitted that he was a bigamist and is now held in custody to be returned to Michigan While admitting he was not divorced from wife No 2, he insists he was divorced from wife No 1.

WILL PREPARE MESSAGE SOON.

Taft Has Many Recommendations to Make to Congress.

REACHES CAPITAL WEDNESDAY

His Speeches Throughout His 13,000-Mile Journey Indicate What Legislation He Will Recommend—Roosevelt Policies Adhered To.

Augusta, Ga., Nov. 8.—President Taft will begin the preparation of his message to congress soon after his return to Washington on Wednesday. He has indicated clearly enough in his speeches what that message will be. It will recommend an unusually long program for congress and one that is likely to revive a good deal of the hostility shown to the Roosevelt administration on the score of railroad rate legislation.

That the president has been looking forward to the possibility of serious opposition within the ranks of his own party is indicated by his recent speeches. On several occasions he has warned the public that congress, not the president, is to be blamed for failure to enact laws clinching the Roosevelt policies.

At Macon the other day he said: "I intend to recommend a good many measures at the next session of congress and I take this method of intimating to you where the responsibility will be if these measures do not pass."

The president has indicated the idea on which his message will be based in this statement:

Promised Roosevelt Policies.

"The administration was elected on the platform that we proposed to carry out the policies of Theodore Roosevelt and we propose to keep that promise."

Mr. Taft has declared that he, better than any other man, is able to say what those policies are. He has described Mr. Roosevelt's chief policies as the determination to make the great corporations of the country obey the law.

One of his most important recommendations to "clinch the Roosevelt policies" will be for the establishment of a court of five members to expedite litigation over the decisions of the interstate commerce commission President Taft holds that the delays have largely nullified the effectiveness of the commission.

Mr. Taft will suggest a reorganization of the bureau of corporations, the interstate commerce commission and the department of justice

The narrowing of the scope of the Sherman anti-trust law is another recommendation that will be charged with the possibility of trouble in congress Mr. Taft will recommend that its application be limited to combinations and conspiracies to suppress competition and establish monopolies. He would draw the line between reasonable and unreasonable restraints of trade and enable business men to continue

Will Exempt Boycotts.

The president has acknowledged that such an amendment of the anti-trust act as he proposes will exempt boycotts from its operation. The president will point out in his message that he would be the last person to recommend special legislation in favor of the labor unions, but that he does not believe that congress intended originally to include them in the operation of the law.

The message also will contain a recommendation for legislation relating to the issuing of injunctions, as promised in the Republican national platform.

The president will urge the establishment of postal savings banks. As to inland waterways there is no likelihood of any radical recommendation The Mississippi river boosters will be disappointed, for, the president, in his message, will go no further than he *did in the speeches that he delivered* on the cruise down the Mississippi.

GUNBOAT CREW MURDERED

Rum Responsible For Loss of Last Vessel of Honduras Navy.

New Orleans, Nov. 8.—Passengers arriving on the steamer Parisimina *from British Honduras told of* the scuttling of the Honduras gunboat Tatumbla and the murder of eighteen of her crew after she had overhauled a British steamer engaged in smuggling between Jamaica and Honduras. The Tatumbla overhauled the smuggler fifty miles out of Puerto Cortes and twenty of the gunboat's crew boarded the smuggler. The smuggler crew surrendered and the smuggler captain told Captain Zelelia that there was plenty of good rum in her hold

Zelelia ordered a celebration. The prisoners feigned intoxication and when the gunboat's crew succumbed to the rum they were flung overboard. The smuggler crew scuttled the gunboat and then escaped. Two of the sailors, who were flung overboard, reached one of the floating lifeboats of the sunken Honduran vessel and reached Puerto Cortes with the story of the wholesale murder. The scuttling of the Tatumbla deprives Honduras of her navy

Death in a Dare.

Youngstown, O., Nov. 8.—Accepting a dare from companions Russel Garvin, aged four jumped into a bonfire and was probably fatally burned.

CHANCE FOR WILSON

Delicate Operation Successfully Performed on Midshipman Footballist.

Annapolis, Md., Nov. 8.—A most delicate operation was successfully performed upon Midshipman Earl D Wilson, a vertebrae of whose neck was broken during the football game on Oct. 16. The laminae, or outward covering, was cut away from four of the vertebrae of the neck in order to remove pressure on the spinal cord and the covering of the spinal cord was removed and the cord thoroughly inspected. Portions of the fractured bone from the fifth vertebrae were removed, but it was found that the greatest injury to the cord had been occasioned by a dislocation of the fourth vertebrae.

The cord was found to be intact, though in bad condition at the point of injury. It is believed that all pressure had been removed and that Wilson's chance of ultimate recovery is greatly improved. In successfully passing through the anaesthatic Wilson survived what was considered one of the greatest dangers connected with the operation.

Another Football Victim Operated On.

Utica, N. Y., Nov. 8.—Joseph Pickering, the seventeen-year-old Cazenovia seminary student, who suffered a fractured vertebrae during a football game at Hamilton, was operated upon at Faxton hospital in this city. Surgeons state that there is a bare possibility he will survive.

KILLS BABY WITH A RAZOR

Miner's Wife, Crazed Over Illness of Child, Grows Violent.

Uniontown, Pa., Nov 8.—Suddenly becoming violently insane Mrs. Antonio Frank, wife of an Italian miner, at Thompson No. 2 mine, near here, seized a razor and running to the cradle of her sick child, slashed its neck. The child died instantly. Her husband, who attempted to take the razor from the woman, received a gash in his right arm With the assistance of a boarder, Frank disarmed his wife, but, seizing a poker, she drove both men from the house.

Four men later overpowered her and tied her to a bed. When officers arrived to take her to the Uniontown hospital she became so desperate that the officers were forced to desist. Mrs. Frank is twenty-eight years old and is thought to have lost her reason through worry over the illness of her child, who was three months old.

MILITANT ORTHODOXY

Theology of Forefathers to Be the Weapon.

Chicago, Nov. 8—Free thoughters and higher thinkers should take notice. The $300,000 endowment of a mysterious Los Angeles millionaire is to be used by Rev A C. Dixon of Moody church to fight for orthodoxy and anyone who gets in the way is going to be handled without gloves.

A monthly magazine is to be published under the direction of Dr. Dixon. It will be devoted to an old line exposition of Bible truths and to a defense against the rationalistic school of preachers and professors. It is the first organized effort of any consequence that has been made to check and turn back the growing hosts of higher criticism and to set the current of scholarly thought back into the channel of the ages.

WARNINGS SET AT NAUGHT

103-Year-Old Woman Successfully Undergoes Operation.

Boston, Nov 8—The often repeated warnings from medical men that, save in extreme cases, no patient over seventy-five years of age should be allowed to go under the knife, have been set at naught by Dr. F. D Donoghue, a Boston surgeon, who restored to health a patient over 103 years old.

"Mrs Robinson underwent the operation much more calmly than those of a much greater youthfulness often do," says Donoghue. "Her heart action did not increase by so much as a beat. Cocaine was used, of course, to allay any pain, and the operation was one of the most successful that was ever put through."

GOV. COLTON INAUGURATED

New Executive of Porto Rico Takes Oath of Office.

San Juan, P. R., Nov. 8.—Colonel George R Colton a former collector of customs of the Philippines, was inaugurated as governor of Porto Rico. The oath of office was administered by Chief Justice Hernandez and Bishop Jones, the Roman Catholic bishop of the island, delivered the invocation.

In his inaugural address Governor Colton called special attention to the commercial conditions in the island. He asserted that Porto Rico will always belong to the United States. He declared that he would make appointments regardless of the political affiliations of the appointees and was determined to govern the island irrespective of political obstruction.

Another Box Car Added.

Templeton, Pa., Nov. 8.—Many residents gathered to witness an operation which doubled the capacity of the Pennsylvania railroad passenger station. One lonely box car served as a waiting room hitherto. Complaints caused the railroad officials to take notice and after deliberation it was decided that the station room should be doubled by adding another box car.

Mother and Son Plunge to Death.

Scranton, Pa., Nov. 8.—Mrs. Fred K. Derby, aged thirty-five, and her three-year-old son fell down an elevator shaft in the Dime Bank building The mother's neck was broken and she died immediately. The boy will die

THE DOCTOR GREWER MEDICAL INSTITUTE.

The Hagan Block,
28 E. Main St. Uniontown, Pa.

Dr. E. Grewer, Consulting Physician and Surgeon.

Located in Uniontown for the past three years

Dr. E. Grewer, **a graduate of the University of Pennsylvania and one of the leading specialists of the State,** is now permanently located at the above address where he treats all chronic diseases of Men, Women and Children.

He makes a specialty of all forms of Nervous Diseases, Blood Poison, Secret Diseases Epileptic Fits, Convulsions, Hysteria, St. Vitus Dance, Wakefulness. Cured under guarantee.

Lost Manhood Restored.
Weakness of Young Men Cured, and All Private Diseases.

Varicocele, Hydrocele and Rupture promptly cured without pain and no detention from business.

He cures the worst cases of Nervous Prostration, Rheumatism, Scrofula, Old Sores, Blood Poison, and all diseases of the Skin, Ear, Nose Throat, Heart, Lungs, Stomach, Liver, Kidneys and Bladder.

Itching Piles, Fistula, Stricture, Tumors, Cancers and Goiters cured without cutting.

Special attention paid to the treatment of Nasal Catarrh.

He Will Forfeit the Sum of $5,000 for Any Cases of FITS OR EPILEPTIC CONVULSIONS That He Cannot Cure.

Consultation in English and German and strictly confidential. Write if you cannot call.

Office hours From 9 A. M. to 8.30 P. M. On Sundays from 12 to 4 P. M. only.

BALTIMORE & OHIO RAILROAD.

SCHEDULE IN EFFECT MAY 30, 1909.

For CHICAGO—8.01 P. M., daily.

For CINCINNATI, ST. LOUIS and LOUISVILLE via PITTSBURG—5.00, 7.14, 7.55, 10.15 A. M., and 4.35, 6.35 and 7.14, 7.55, 10.15 A. M., and 1.35, 5.32, 6.35 and 8.01 P. M. Sundays 5.00, 7.14, 7.55 A. M and 4.35, 6.35 and 8.01, P. M.

For PITTSBURG—Week days, 5.00, 7.14, 7.55, 10.15 A. M., 4.35, 5.32, 6.35 and 8.01 P. M.; Sundays, 5.00, 7.14 and 7.55 A. M., and 4.35, 6.35 and 8.01 P. M.

For WASHINGTON, PA., and WHEELING—Week days, 5.00, 7.14 and 10.15 A. M., 4.35 and 8.01 P. M., Sunday 5.00 and 7.14 A. M., 4.35 and 8.01 P. M.

For MT. PLEASANT—Week days, 10.25 A. M.

For UNIONTOWN—Week days, 10.00 A. M; 4.45 and 6.50 P. M.; Sundays, 10.00 A. M and 6.50 P. M.

For MORGANTOWN and FAIRMONT—Week days, 10.00 A. M.; 4.45 and 6.50 P. M.; Sundays, 10.00 A. M. and 6.50 P. M.

For BUFFALO, N. Y, and CLEVELAND, O.—5.00, 7.14, 7.55, 10.15 A. M.; 4.35, 5.32, 6.35 and 8.01 P. M.

For WASHINGTON, BALTIMORE, PHILADELPHIA, NEW YORK, BOSTON and all points East.—Express daily, 9.55 A. M.; 3.00, 7.44 and 11.45 P. M

For CONFLUENCE—8.45 A. M.; 3.00 and 4.50 P. M., week days. Sundays, 8.45 A. M. and 3.00 P. M.

For C. & O BRANCH POINTS—8.45 A M., week days only.

For JOHNSTOWN and points on S & C. BRANCH—Week days 8.45, 9.55 A. M. and 3.00 P. M. Sundays, 3.00 P. M.

For BERLIN—Week days, 3.00 P. M.

For CUMBERLAND—Daily Express trains, 9.55 A. M; 3.00, 7.44, 11.45 P. M. Daily Accommodations—8.45 A. M; 3.00 and 4.50 P. M.

For SHENANDOAH JUNCTION and points on N & W. R. R.—9.55 A. M., 3.00 and 11.45 P. M., daily.

For HARPER'S FERRY and VALLEY DIVISION points—9.55 A. M.; 3.00 and 11.45 week days only.

For tickets, Pullman reservations and information concerning time of trains and connections, call at the Baltimore & Ohio Depot, Connellsville, Pa.; Tri-State 'Phone 289.

H. L. DOUGLASS, Ticket Agent.

DR. BARNES INSTITUTE SPECIALISTS
econd National Bank, Uniontown, Pa.

Physicians & Surgeons

All diseases successfully treated. Weakness and Diseases of Young, Middle-Aged and Old Men, Female Ailments and Catarrh a Specialty.

Quickest Cure, Cheapest Rates, Best Equipped Offices and Largest Practice. Consultation and X-RAY Examination FREE. Hours 9 a m to 8.30 p m Sunday office hours from 11 a. m to 3 p m.

LOST MANHOOD RESTORED. WEAKNESS OF YOUNG MEN CURED, And All Private Diseases, or No Pay. Cures guaranteed Pay as able or when cured. Call or write. ADVICE FREE.

Star Brick Co.

Works at Dickerson Run, Pa.
Postoffice Address, Vanderbilt, Pa.

Manufacturers of

RED SHALE BRICK
AND
PAVING BLOCKS

30,000 DAILY CAPACITY

BELL TELEPHONE NO. 66.

READ THE COURIER.

YOU ARE BACK AT WORK AGAIN

making full time—getting good wages There never will be a better opportunity to save money—to get something ahead of you—than right NOW.

And this bank, with its long record of square dealing—its unquestioned equipment—is the best place to have your savings account. You don't need a large sum to begin with. A dollar will start you 4 PER CENT. INTEREST PAID.

THE FIRST NATIONAL BANK

"THE BANK THAT DOES THINGS FOR YOU."
46 Main Street, Connellsville.
Most Complete Foreign Department in the County.

Yough National Bank

The Oldest Bank in Connellsville.

Small Sums Count Up.

There may not be a single large entry in your savings account, but if there are enough small ones, the result will be very satisfactory to you.

A dollar deposited in this bank starts the savings habit. With each additional dollar the habit is growing and soon you are a regular saver, and soon independent. We pay 4 per cent, compounded semi-annually.

Organized 1871. Capital and Surplus $160,000

The Man That Receives $12 a Week

for his services may not be able to get a raise in salary just at present, but he can make an effort to save a little from his weekly pay.

ONE DOLLAR will open an account at this bank and additional sums may be deposited from time to time. Try this plan.

SECOND NATIONAL BANK, CONNELLSVILLE.
The New Eight Story Building.

The New Haven National Bank,

Main Street, NEW HAVEN, PA.

A Strong Progressive Bank, Equipped to Give You Efficient Service.

4% INTEREST ON SAVINGS.

The Colonial National Bank

MAIN AND PITTSBURG STREETS,
CONNELLSVILLE, PENNA.

Capital $100,000.00 Surplus, $35,000.00

3 Per Cent. Paid on Deposits, Payable on Demand.
4 Per Cent. Paid on Time Deposits. Safe Deposit Boxes for Rent.

HAVE YOU MADE YOUR WILL?

If not it will be to your interest to call and talk the matter over with the Treasurer and settle this important matter and get it off your mind. IT WILL COST YOU NOTHING. Life is uncertain at best and matters of this kind should be attended to. If properly drawn it will save your Executor a world of trouble.

TITLE & TRUST CO. OF WESTERN PENN'A

Capital and Surplus, $425,000.00. 3 per cent. interest paid on money payable on demand. 4 per cent. interest paid on savings, compounded semi-annually. Transacts a general banking business. Your account solicited.

McCLAREN
AGENT FOR
FOOTERS DYE WORKS

MORRIS & CO.
UNDERTAKERS
118-120 South Pittsburg St.,
Next to The Wyman.
Bell Phone 32. Tri-State 147.
Night Calls at Office.

WEAR Horner's Clothing

TRADE MORAL — Advertising prominence in this paper is to you, Mr. Home Merchant, what steam is to an engine.

JOHNSTON COAL COMPANY,
Dealers in
COAL AND COKE
Lump, Run of Mine and Slack.
Bell Phone 150. Tri-State 414.
Office, 223 East Main Street,
CONNELLSVILLE, PA.

P. S. NEWMYER,
ATTORNEY-AT-LAW
ROOMS 305 and 306
First National Bank Building,
Connellsville, Pa.

HAVE YOU TRIED OUR CLASSIFIED ADLETS?

The Battle

By

Cleveland Moffett

Copyright, 1909, by G. W. Dillingham Co.

Philip whispered to Haggleton that the doctor had told him the disease would probably spread through the girl's body *and ultimately* kill her. It was clearly a life put in jeopardy by a dangerous trade.

But Haggleton's curiosity was not yet satisfied. He wanted to know what was the matter with the other

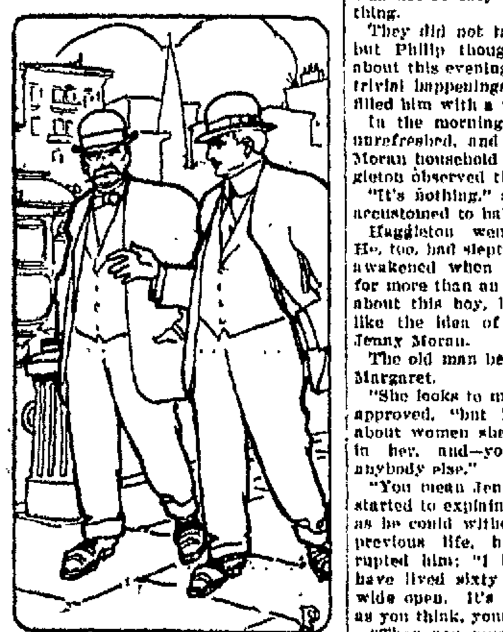

"The greatest authority in the world is against you."

lady boarder's face. And after some questioning he discovered that she was the victim of a beauty doctor. In spite of her poverty, she had somehow raised $90 and given it to this wretch —sixty for removing a deep frown line in her forehead and thirty for filling in a wrinkle. And the result was that the paraffin injected into the forehead had run together in a lump, so that she seemed to have a perpetual angry boil between her eyes, while the paraffin for the wrinkle had spread under her cheek, making it *now red, now* purple, according to the weather. She had become a living barometer.

"Now, then," triumphed *Haggleton* on the floor below, "was I right in saying that the poor are extravagant? *Ninety dollars for a beauty doctor* when she had no shoes!"

"She was foolish," admitted Philip, "but there are worse things than that."

He turned into a forbidding street that stretched like a sinister canyon between two rows of *evil looking* tenements.

"Do you know who owns this block?" asked *Philip*

"Why—er—*yes, of course; I own it.*"

"And it's one of the possessions you needn't be proud of. *Every room* and corner is poisoned with consumption germs. They call it 'lung block.'"

"'Lung block,'" mused *Haggleton.* "Well, that's only a name."

Philip entered the first tenement at hand and stopped at two narrow *doors* that stood side by side halfway down the hall. He opened these doors and looked in. *Then he* went up another flight and opened two corresponding doors.

"What are you doing?"

"Wait," replied Philip, and he continued his search in the next tenement.

"Ah!" he exclaimed. "*I thought so.*" They were standing in the half lighted hallway of a third floor.

"Look there!" *He pointed to the* boards under one of the two doors.

"They are wet," said Haggleton. Then he looked closer. "*No; it's not* water. It—it's red!"

"Open the door," said Philip.

Haggleton obeyed and in spite of himself started back at the stench. "Horrible!" he cried. "What is it?"

"One of the signs," answered Philip, "a thing you can see almost any day in this block."

"But—but where does it come *from?*"

Philip answered sternly: "From the men and women and children who pay you rent for tainted homes. Sometimes it's sprinkled all along the halls. They have no marble bathrooms, sir, these tenants of yours, when they have hemorrhages!"

CHAPTER VIII.

AFTER THE BALL.

A FEW nights later Philip kept his promise to Jenny Moran and accompanied her to one of the *numerous balls that form* so important a factor of the social life of the lower east side of New York in winter

As they entered the hall about 200 couples were doing a slow twostep with set and serious faces, most of the girls chewing gum in time to the measure and many of the young men holding lighted cigars or cigarettes between two fingers, while the other two clasped the lady's hand

One look at Philip's face showed Jenny that he did not care much for this and as she cared very little about *it herself* (what she wanted was to get him alone) she suggested that they go up into the gallery and look on, and, if *Philip felt like ordering two glasses* of beer, why, that would be very nice Philip ordered the beer, and they took seats in the gallery.

Presently the music struck up an inviting waltz with a languorous, intensified beat, and Jenny leaned forward with a half sad, half longing expression which, she knew very well, heightened her beauty, especially in profile. Then suddenly she turned to him with a warm, appealing look. "I suppose I must give it all up, mustn't I, Phil?"

She was like a disappointed child, and he felt sorry for her. "You mean dancing? Why, no! There's no harm in dancing."

They danced the next waltz, and as Philip held the lithe young creature and felt her graceful, supple movements he realized vaguely that she was not created for factory toil and a dull tenement life. And Jenny, gliding to the delicious measure, forgot all but one thing—that she was here in Philip's arms.

On their way home Philip tried to have a serious talk with her, but it was not so easy to say just the right thing.

They did not talk much after that, but Philip thought for a long time about this evening, with its apparently *trivial happenings,* and somehow they filled him with a vague uneasiness.

In the morning he awoke pale and unrefreshed, and when he joined the Moran household after breakfast Haggleton observed that he looked tired.

"It's nothing," said Philip; "I'm not accustomed to balls."

Haggleton went out with Philip. He, too, had slept badly. He had been awakened when Jenny came in, and for more than an hour he had thought about this boy, his son. He did not like the idea of his going out with Jenny Moran.

The old man began by talking about Margaret.

"She looks to me like a fine girl," he approved, "but if I know anything about women she's got a bit of spirit in her, and—you'd better cut out anybody else."

"You mean Jenny," said Philip, who started to explain the situation as well as he could without revealing Jenny's previous life, but Haggleton interrupted him: "I know about that. I have lived *sixty years* with my eyes wide open. It's not so hard to guess as you think, young man."

"*Then you must approve of my* doing what I can to help her?"

"Does it help her much to dance with her?" *replied Haggleton* dryly.

"If other people had felt their responsibility toward her as I do, she wouldn't be where she is today."

"What do you mean by that?" asked Haggleton.

"*You control the New York Midland,* don't you?"

"Why, I—I suppose so," answered Haggleton, *surprised* at this sudden turn.

"Well, the New York Midland killed her husband *at one of its grade crossings.* The law commands you to put gates at these crossings, but you laugh at the law, and every year you kill hundreds of innocent citizens as you killed her husband. Then you refused to pay her a cent of damage, and as she was a poor woman she couldn't press the suit So she was *left* without a dollar in the world, and she had a little baby, and—well, the end of it was she went to the bad"

"I didn't know that," said Haggleton.

"There's a good deal you rich men don't know and don't want to know I tell you, *Jenny* Moran would be a good woman today if she'd had a fair chance. *And, if you think I'm going* to turn my back on her as your criminal railroad did, then you're very much mistaken."

One morning, a day or two after the millionaire's second tour with Philip *among his tenements, a boy* arrived from the bakery to tell Moran that he was to take charge of the night shift *and must report that evening* at 6. Moran sent him back with word that he could bring the assistant he had already *spoken about if he were* needed, and the answer came shortly afterward by the same carrier that he must not *fail to do so. The helper* had "completely given out." It was typhoid beyond a doubt

Having warned Haggleton to take a good rest in the afternoon, the baker disappeared, as usual The millionaire, *with the beginning of his new* career before him and anticipating busy days to come, decided to pay another *visit of inspection* to his tenements, but this time alone. Philip was known and welcomed wherever he went, but the *owner* of all this shameful property earning blood money had the strange experience of having *doors slammed in his face and of* being ordered out of his own houses by his own janitors, who looked upon him *with darkest suspicion.* Yet wherever he went he could not help seeing that conditions, bad as they were in themselves, were *aggravated* at least 50 per cent by the shiftlessness, the neglect, of his tenants Haggleton *was beginning to formulate his own* plans of tenement reform. He would keep them to himself until the proper moment came *to lay them before* his son. At least they would be practical.

By 1 he was back home and at Jenny's *suggestion lay down to get some* sleep. By 5 Moran came in and, after another tirade against capital, bade him prepare to accompany him

The plumbing in the bakeshop was all defective. Moran explained as they made their way to the place, the traps to sink and soil pipes being out of order, so that the water was in danger of contamination.

"Not the water you use in making bread?" questioned Haggleton.

"That's the only water we have," replied Moran; "it's the only water John J. gives us"

"Haggleton? What has he to do with it?"

"Just a little—he owns the property."

They stopped before a six story tenement on Market street

"Careful, now," cautioned Moran. "Hold on to the railing It's steep."

He led the way down into a deep hole under the street, the iron steps slanting like a ladder and slippery with mud and ice. Haggleton followed cautiously and found himself in a long, low basement lighted here and there by flaring gas jets. As the door opened he felt it hot, foul, breath as from a sour and moldy cavern. The air was full of white dust, the walls were damp and greenish white, bare bricks showing in places where the plaster had fallen off, and the wooden floor was sifted over with a mealy mixture of flour and dirt.

It was about 6 o'clock, and already two men were preparing for the night's work, stripping off filthy clothing down to the undershirts and throwing the garments upon convenient flour barrels. The men were pallid and hollow eyed. One, in a red shirt, coughed constantly; the other chewed tobacco.

As Haggleton's eyes became accustomed to the dust and the uncertain

"That's the sick helper," said Moran.

light he discovered a grayish figure lying on a pile of bags behind a steaming vat. It was a man asleep, his head resting on a sack of flour.

"That's the sick helper," said Moran.

"The one who has typhoid fever?"

"We don't know what kind of fever it is."

"But he ought not to be here. He ought not to be sleeping on that sack of flour. You won't use the flour, will you?"

Moran laughed. "The flour he's sleeping on? Sure, we'll use it. We don't mind a little thing like that."

Haggleton took off his coat and prepared to work.

"I'll start you at something easy," said Moran—"down here"

They went to the ovens, where the "third hand" was taking out a batch of finished loaves, about 150 of them ranged along in yellow circles on the hot brick floor He stood at the iron door, thrusting in a long handled, flat wooden shovel, on which by a quick movement he would slide two or three of the crackling loaves and then draw them out.

"Now," said Moran to Haggleton, "as he takes 'em out on the peel you put 'em in these boxes" He pointed to a pile of wooden trays "When you get a box full brush 'em over with the stuff in that can It's potato water, to give 'em a good color."

Moran illustrated this operation once and then left the old man to continue it, which he did to the best of his ability. Occasionally the "third hand" would lay down his peel and stop to cough. Then he would spit on the floor and go back to his work.

"Now run 'em up to the shop," ordered Moran when they had finished—"there, on that dumb waiter A boy 'll take 'em off."

"You're a pretty fair helper," chuckled Moran; "ought to be worth $8 a week."

"More than that," replied Haggleton. "Where did you get the potato water I put on those loaves? I mean the water, not the potatoes."

"There, at the sink Yes, the one with no trap to it—the typhoid fever sink. You're thinking it won't do people any good to eat that bread. Maybe not Huh! Now you can do some kneading"

They went to a long trough where the *tobacco* chewer was in hand to hand conflict with a great mass of dough, three or four hundred pounds, that seemed to writhe and quiver in his arms like a live creature.

"You watch him awhile and then do the rest," said Moran.

Haggleton watched the "second hand" and presently took his turn at *the trough and struggled* with the dough. For twenty minutes he turned the sticky, sodden mass over and over upon *itself, kneading* it and crushing it down and tearing it apart until his whole body ached.

"That'll do," *relented Moran finally.*

"What are those brown stains in the trough?" asked Haggleton.

Moran examined the *stains* and frowned "That fool has been dribbling tobacco juice in the dough again, Petro," he said sharply, "look there! Haven't I told you to spit on the floor if you have to spit?"

"We'll make a baker of you yet, Jackson," grinned the foreman "Before the loaves go into the oven we brush 'em over with eggs to get a nice brown You can do that. Here's the can and brush, and the eggs are in that box. Break half a dozen in the can and go ahead."

[TO BE CONTINUED.]

Sometimes *a man* is willing to remain at the foot of the ladder for the purpose of pulling others down.

The Scrap Book

Too Clever.

The clever young man was wandering up and down the platform of an English railway station intent on finding an empty carriage in the express, which was almost due to start, but in vain. Assuming an official air, he stalked up to the last carriage and cried in a stentorian voice:

SETTLED HIMSELF COMFORTABLY

"All change here This carriage *isn't* going."

There were exclamations low, but *deep,* from the occupants of the crowded compartment, but nevertheless they hurried out of the carriage and packed *themselves* away in other parts of the train. The smile on the face of the young man was childlike as he settled himself comfortably.

"Ah," he murmured, "it's a grand thing for me that *I* was born clever! I wish they'd hurry up and start."

By and by the station master put his head in the window and said

"IT ISN'T GOING."

"I suppose you are the smart young man who told the people this carriage wasn't going."

"Yes," said the clever one, and he smiled.

"Well," said the station master, with a grin, "*it isn't going.* The porter heard you telling the people, and so he uncoupled it. He thought you were a director."

Three Gates.

If you are tempted to reveal
A tale some one to you has told
About another, *make it pass,*
Before you speak, three gates of gold—

These narrow gates—first, "Is it true?"
Then, "Is it needful?" In your mind
Give truthful answer And the next
Is last and narrowest, "Is it kind?"

And if to reach your lips at least
It passes through these gateways three
Then you may tell the tale nor fear
What the result of speech may be.

It Wouldn't Work.

St. Peter looked the newcomer over with a doubtful eye.

"You were a very prominent public man on earth, I understand," he said.

"I believe I was so considered," the newcomer *affably* replied

"You were the subject of several interviews in which you gave utterance to sentiments of a decidedly atrocious character," said the saint

"One moment!" cried the stranger. The saint checked him.

"I know what you want to say," he remarked. "The old excuse has become very *familiar.* It won't help you this time You meant to say that you were misquoted This way to the furnace cellar, please."

One of Sothern's Jokes.

That inveterate joker, the elder Sothern, had made an appointment with Toole, the comedian, to dine at a well *known London restaurant.* The hour of meeting was fixed, and Sothern arrived some few minutes before the appointed time. An elderly gentleman was dining at a table at some little distance from that prepared for the *two actors.* He was *reading a* newspaper, which he had comfortably arranged before him, as he was eating his dinner Sothern walked up to him and striking him a smart blow between the shoulders said:

"Hello old fellow! Who would have thought of seeing you here? I thought you never"— The assaulted diner turned *around angrily,* when Sothern exclaimed "I beg you a thousand pardons, sir. I thought you were an old *friend of mine, a family* man whom I never expected to see here. I hope you will pardon me."

The old gentleman growled a reply, and Sothern returned to his table, where he was presently joined by Toole, to whom he said:

"See that old boy? I'll bet you half a crown you daren't go and give him a slap on the back and pretend you have mistaken him for a friend."

"Done!" said Toole, and done it was immediately, with a result that broke up the diners and left streaks of blue in the air of the room for a day.

Secret of Happiness.

I have lived to know that the great *secret of* human happiness is this. Never suffer your energies to stagnate. The old adage of "too many irons in the fire" conveys an untruth. You cannot have too many. Poker, tongs and all—keep them going.—Adam Clark.

Too Fast For Him.

At the University of Missouri is the first working school of journalism in the world As practical laboratory work a daily paper with telegraph reports is issued. Walter Williams, its dean, tells of the vicissitudes he encounters in turning laymen into journalists. A student was sent in haste to cover a railroad wreck at a *town a few miles away.* It was almost time for the daily to go to press, and still no word had been received from *the young man on the* assignment In desperation Dean Williams telegraphed, asking why the story was not forthcoming. The reply was:

"Too much excitement. Wait till things quiet down."—Lippincott's.

PITTSBURGH TRADE MARK BREWING CO.

The sign of good beer

You recognize a friend by his face

You know good beer by that Trade Mark

The sight of that Trade Mark is like the sight of a friend—when you're thirsty

All Beers made by the Pittsburgh Brewing Company are matured, mellow and delicious

A beer for every taste—each rich and sparkling

All made under one strict law for purity, under the strictest, most sanitary conditions

Choice grains and so much care mean the dependable beverage for you

Look for that Trade Mark

You will find it at most cafes and other places

Phone your dealer—have a case at home

Pittsburgh Brewing Company

Their Mark

Connellsville Brewery.

ALFRED I. DU PONT, POWDER KING, AND WIFE, IN WHOSE DEFENSE HE SUES A RELATIVE.

THE OFFICIAL COUNT IN WESTMORELAND

GREENSBURG, Nov. 6—The official count of Tuesday's election was completed last evening when Adding Clerks A. H. Bell and James L. McWilliams compared their tally sheet The exact figures are as follows:

State Treasurer—	
Stober	12,792
Kipp	10,765
Fish	1,748
Moore	979
Auditor General.	
Sisson	12,115
Clark	10,893
Smith	1,741
Parker	977
Judge of Supreme Court—	
Moschisker	11,100
Munson	11,790
Robinson	1,781
Schwartz	911
Common Pleas Judge—	
Crowell	11,069
Doty	12,042
Dill	—,157
Dealey	599
District Attorney—	
Dum	12,710
Keenan	10,982
Reamer	1,741
Pielen	868
Prothonotary—	
Yont, Rep	12,557
Yont, Dem	9,730
Cooley	1,980
Lynch	1,020
Clerk of Courts—	
Hawk, Rep	12,870
Hawk, Dem	9,735
Hellwick	1,960
Blakely	1,041
Jury Commissioner—	
Ankney	12,537
Coleman	10,561
Myers	1,784
Harmon	967
Poor Director—	
Dixon	12,168
Wolff	11,740
Bierer	10,412
Kennell	11,208
Barnhart	1,776
Freeman	1,624
Bates	908
Mast	863

FOUR HARVARD AND CORNELL PLAYERS; SCENE ON CAMBRIDGE FOOTBALL FIELD

MONESSEN EASY FOR LOCAL TEAM.

High School Boys Win as They Please, 34 to 0.

SOPHOMORES TRIM FRESHMEN

In the Class Field Meet on Saturday Afternoon, Getting 64 Points to 15 to the Boys of the First Class in High School.

Connellsville High School scored an easy victory over Monessen High Saturday afternoon 34 to 0, while the Sophomores won the interclass field meet from the Freshman with equal ease, gaining 64 points to 15.

The football game would have been interesting had it not been so one sided. The Monessen lads seemed to have plenty of brawn, but were pat[illegible] lacking [illegible] to lack that knowledge of the fine points of the game which marked Connellsville's play. The Coker lads were in rare form and simply walked away with the game. Toward the latter part of the second half the locals sent in the substitutes, but were unable to score again.

Two Monessen boys were badly hurt in the scrimmages, while the rest of the team was battered up. Leathers received a kick in the back. He was unconscious part of the time and required medical assistance. "Jack" Menefee, son of the famous ball player took his place in center and with four minutes yet to play, received a badly sprained shoulder. This exhausted Monessen's supply of substitutes and they played the rest of the game out with 10 men. The Coker subs were in and could not score on the cripples. Monessen played a game Friday in which its captain received a broken arm, and the team was in bad physical condition. As to the brainy side of football, the lads from the river town did not appear to have mastered these details. On the offense they relied on straight football and their defense failed to fathom many of the plays Connellsville successfully executed.

Connellsville used the forward pass with frequency. The boys have this pretty play well developed and it seldom failed to net them long gains Saturday. An occasional fumble marred this play, but these did not prove costly.

The Cokers made their first score in more than two minutes of play. Captain Marshall won the toss and chose to kick. Monessen fumbled in the first scrimmage and the Connellsville machine went to work. Three times Malcom Scott hit the line and each time for a gain. Then the delayed forward pass was attempted. Scott took the ball and passed it on to Soisson who made a perfect toss to McCormick. Monessen was so confused that Fosselman slipped across the line without opposition. Soisson kicked goal.

Connellsville again kicked to Monessen. Ferren was downed in his tracks by Scott. Ferren hit the line but did not gain and the best R. Frye could do was a yard. Monessen kicked. Fosselman and Scott bata for through the line for gains and then the forward pass was tried. The ball went to Monessen on her own 25 yard line. Haury took the ball but was thrown back for a loss. Ferren gained slight but the distance was too great on the last down and the visitors kicked. Scott got the ball on his own 40 yard line. Marshall made a bad pass to Scott who almost fumbled and then ran through a broken field for 10 yards. The forward pass failed, Baker getting the ball intended for McCormick. Monessen gained on a line buck and forward pass, but lost the ball on a fumble in the next scrimmage. The ball was on Monessen's 40 yard line. A forward pass to Soisson went out of bounds. The ball was carried out and before Monessen could form, Soisson had taken the pigskin and was over the line for another touchdown. He kicked goal.

Connellsville kicked. Monessen tried the forward pass but Scott recovered the ball, for Connellsville. Soisson hit the line for a five yard gain and Fosselman carried it nearer Monessen's goal. On the four yard line Fosselman fumbled. Moser was the next offender in this respect. Connellsville recovered the ball and on a forward pass Moser scored.

Soisson, Scott and Fosselman all made gains and the locals slowly rushed the ball up the field. Scott's run of 30 yards was a feature. The forward pass gained 20 yards and Soisson carried the ball to the four yard line. Here time was called. Score, Connellsville, 23; Monessen, 0.

It took four minutes and 20 seconds to score the first time in the second half. Fosselman going over the line. Soisson missed the goal. Scott and Soisson made big gains, the former getting 20 yards through a broken field. In one of the scrimmages Leathers was knocked out and Menefee substituted. R. Frye also had the wind knocked out of him but pluckily resumed play. Connellsville worked the ball to the 20 yard line when Scott tried a field goal and failed. At this point the Connellsville substitutes began to fill in. Herd was retained because of his brilliant tackles, but dropped out later. No more scores were made and the game ended with the ball still in Monessen's territory.

The Connelsville line showed great improvement. Herd is regarded as the season's find. His tackles were hard and sure. McCormick and McDiffett both performed brilliantly on the ends. Moser ran the team well and was a star in making long forward passes. His only weakness is running with the ball, but this will be overcome. DeWitt and Battermore worked well in the tackles and Hooper proved a good running mate with Herd at guard. The backfield, while light, possesses speed and intelligence. Soisson and Fosselman proved good men on the ends and Scott hits the line like a battering ram. There are some clever youngsters among the substitutes, too, which is not causing the coaches any worry over next year. The lineup:

Connellsville (34)		Monessen (0)
McDiffett	left end	W. Frye
DeWitt	left tackle	Rinehart
Herd	left guard	Weller
R. Marshall	center	Leathers
Hooper	right guard	Kratzert
Battermore	right tackle	Griffith
McCormick	right end	Haury
Moser	quarter	Anderson
Fosselman	left half	Baker
Soisson	right half	Ferren
Scott	fullback	R. Frye

Substitutions—Lockemay for McCormick, McCartney for Hooper, McPartland for Fosselman, Bishop for Soisson, Edmunds for Scott, K. Marshall for Moser, Lane for DeWitt, Covey for Battermore, Ferren for W. Frye, W. Frye for Rinehart, Rinehart for R. Frye, R. Frye for Ferren, Menefee for Leathers.

Touchdowns—McCormick 2, Soisson, Moser, Fosselman, DeWitt.

Goals from touchdown—Soisson 4.

Missed goal from touchdown—Soisson 2.

Missed goal from field—Scott.

Referee—Horwick.

Umpires—Duggan and Funnehill.

Timers—Clasper and Cummings.

Head Linesman—Mestrezat.

Class Field Meet.

The class of 1912 had a walkover in the field meet against the class of 1913. The Sophomores took first in every event and second in most of them. The Freshmen failed to gain a place in the 50 yard dash and the 220 yard dash, and in most of the events a third place was the best they could do. A first place counted five points, second three and third one. In the mile relay, each man on the winning team was awarded a single point, there being five.

The relay race was by far the most interesting. Moore and McPartland started, the former coming in with a good lead. Bowman took up a stern chase after Lane and cut down the Sophomores lead until it was barely noticeable. Sheetz lost ground to Wolfe, however, and Horner and Whipkey had no trouble maintaining the distance over Reid and Walton.

Bernard McPartland, President of the 1912 class, vied with Edgar Horner for first honors. Each landed a pair of firsts, one second and a third. Whipkey made 12 points for his class, Stafford eight, Ankeny five, Porter three, Wolfe two and Lane and Woodall one each. Sturgis and Strawn made three points each for the Freshmen and Williams, Sheetz and McGann one. The summary:

50-Yard Dash.

Won by Sophomores by default. No final heat run because only 1912 men qualified.

100-Yard Dash.

Horner, 1912, first; Porter, 1912, second; Williams, 1913, third. Time—12⅗.

220-Yard Dash.

Horner, 1912, first, McPartland, 1912, second, Stafford, 1912, third. Time—1.32.

880-Yard Run.

Whipkey, 1912, first, Sturgis, 1913, second; Woodall, 1912, third. Time—1.47.

Mile Relay.

Won by Sophomores—McPartland, Lane, Wolfe, Horner and Whipkey.

Broad Jump.

McPartland, 1912, first, Strawn, 1913, second, Wolfe, 1912, third. Distance—13 feet 8 inches.

Shot Put.

McPartland, 1912, first, Stafford, 1912, second, Sheetz, 1913, third. Distance—31 feet 9¼ inches.

Hop, Step and Jump.

Ankeny, 1912, first, Horner, 1912, second, McGann, 1913, third. Distance, 36 feet 6½ inches.

Japan Announces New Ambassador.

Washington, Nov 8.—Baron Yasuya Uchida has been appointed by the emperor of Japan as his ambassador to the United States, succeeding Baron Kogoro Takahira, who is at present in Tokio on leave of absence.

Mrs. Roosevelt Not a Widow.

Rome, Nov 8.—Mrs. Theodore Roosevelt, through the American embassy here, has received a telegram from Nairobi declaring Colonel Roosevelt is unharmed.

When You Want

Anything advertise in our classified column. The cost? 1c a word.

GREEN ROOM CHAT.

"Paid in Full."

The great "American drama" is the title that has been bestowed by many leading dramatic writers on Eugene Walter's "Paid In Full" that comes to the Soisson theatre matinee and night Wednesday, Nov. 10. It is a great drama. It has set new standards for the stage, not alone in this country but in England. Its directness and naturalness, its human interest, its portrayal of real life and real men and women, make "Paid In Full" an exceptionally attractive play for persons of every taste and fancy. As to its popularity there is no question. That point is settled by the fact that more than 2,500,000 persons have seen it. As to the title "great American drama" that has been bestowed upon it so freely, it is warranted by the play's career. Popular as it is in New York where it ran for two years, and in Chicago where it ran for six months, it is no less a favorite in every part of the United States. It is as genuinely enjoyed in New England, in the South, in the Middle West

A Scene from "Paid In Full."

and on the Pacific coast as in New York and Chicago. It has created as great enthusiasm in one locality as another. This season as all last season five companies are playing "Paid In Full" through the country with growing favor. It is the most popular play of the age. Seats now on sale at the theatre.

"Fritz, the Wandering Musician."

"Fritz, the Wandering Musician," will give its initial performance in this city at the Soisson theatre, matinee and night Saturday, Nov. 13. The production is a four-act musical comedy drama bringing forward Joe Hortiz the young yodler-songster, and affords him numerous opportunities for the introduction of tuneful songs and ballads. The scenes of the play which are laid in the mountain districts of Kentucky, and the plot, woven about the discovery of oil on a bankrupt Colonel's estate made possible many exciting situations and ingeniously contrived climaxes.

Mr. Hortiz, as Fritz Schiller, the wandering musician, sings his latest songs including the Fritz lullaby, "Will You Love Me, Dolly Dear?" Polka Song, "Lightning Bug" song and others. The precociousness of Baby Valentine as nobody's darling, and the introduction of two big well trained St. Bernard dogs, are other features of the entertainment.

Get the Best

Have The Courier delivered to your home every day.

Read our advertisements carefully.

Classified Ads

In The Courier bring results. Only one cent a word. Try them.

Soisson Theatre

Wednesday, November 10

MATINEE AND NIGHT.

WAGENHALS & KEMPER CO. OFFER THE GREATEST PLAY OF THE GENERATION

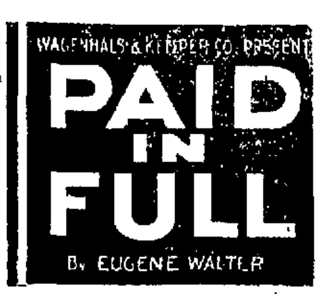

By Eugene Walter.

WITH A DISTINGUISHED CAST OF PLAYERS

and the ORIGINAL PRODUCTION

Direct from the Astor Theatre, New York.

Witnessed by Over Two and One Half Million People.

Two Years in New York. Six Months in Chicago.

A CARLOAD OF SPECIAL SCENERY

Prices, Matinee, 25c, 35c, 50c, 75c, Boxes, $1; Night, 25c, 35c, 50c, 75c, Boxes $1.50.

Seat sale opens Monday at theatre. Both phones.

Wright-Metzler Co.

Everything for Baby.

Nice Warm Flannels for the Cold Days and Nights.

We are giving special attention to Infants' Wear. In all lines you will find a fine assortment from which to choose. If you are in need of anything we do not already have in stock, we will be pleased to get it for you if possible.

Below are listed some items of Infants' Wear from the underwear and hosiery department.

Infants' Wear.

Silk and Wool Wrappers.—Extra nice soft garments for the baby. As fine as can be bought......90c and $1.00

All Wool Wrappers.—Made from the finest quality yarn. Well made and serviceable wrappers for the price. In cream only ..50c

Wool and Cotton Wrappers.—All sizes 25c

Cotton Wrappers.—Made of fine bleached cotton, fleece lined: all sizes ....15c and 25c

Infants' Wool Bands.—White, all sizes 25c

Ruben's Infants' Shirts.—In cotton, wool and cotton, all wool and silk and wool, light, medium and heavy weights; in wool the price is from 30c for size 1, light weight, to 85c for size 7 in heavyweight. Cotton garments are 25c, and silk and wool up to $1.35. ..25c to $1.35

Infants' Stork Pants.—In all sizes 50c

Infants' Wool Stockings.—With silk heel and toe, in black, white, tan, red and blue 25c

Infants' Lisle Stockings.—Same colors as above 25c

Infants' Silk Stockings.—In white, black, pink and blue 50c

Infants' Wool and Cotton Hose.—In white and black 15c

Infants' Cotton Hose.—In white and black ....10c and 15c

(FIRST FLOOR.)

Specials.

Buster Brown Belts for little boys. Patent leather in red, black and white, all sizes. Looks like the average 25c belt. While they last they go at a special price of 10c

Belts.—Extra quality patent leather in black, white, red and brown; 1½ inches wide; with good strong buckle 25c

Corset Cover Embroidery.—New patterns in extra good quality cambric embroidery; worth 30c to 35c a yard. Your choice of patterns at 25c

Veilings and Scarfs.

Veilings.—A complete line of staple patterns and the new large open mesh effect, in blue, gray, green, brown and black....25c to 75c

25c Veilings.—Your special attention is called to this line which embraces the best in patterns, quality and style obtainable at the price 25c

Spot Veiling.—In black, navy, brown and gray; 42 inches wide, at $1.00

Chiffon Veiling.—Plain, per yard 25c

Neck and Head Scarfs for evening wear. Silk, in figures and stripes, all wanted colors, ...50c to $3.50

Wright-Metzler Co.

WHY B. & O. MEN BUY HERE.

There's only one good way to buy shoes for winter; that is, to buy the kind you know are Good. Snow and sleet will find the weak spots and shoddy shoes are dear at any price. We keep prices down but never so low as to sacrifice quality.

Irwin's Shoes Are Always the Best to Buy.

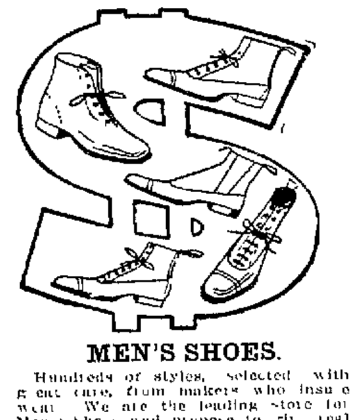

MEN'S SHOES.

Hundreds of styles, selected with great care, from makers who insure wear. We are the leading store for Men's Shoes and propose to give real values to continue to be the Men's store of Connellsville.

Special styles—

$3, $4, $5, $6

Compare these with others offered at more money.

The Real Question is: What Do You Get? We Build Business on Merit. The Best Value for Every Dollar You Spend.

WOMEN'S SHOES.

Beautiful Styles.

More new lots here for those who appreciate really good styles. Dull Calf, Patents, Kid, in all the new shapes. Verna Page styles are the most popular of any shoe ever sold. See them and you will understand why so many women like them.

High grades—

$3.50, $4, $5

Special styles—

$2.00, $2.50, $3.00

JOHN IRWIN

N. Pittsburg St., Connellsville, Pa.